Date of Book circa 1911

RACCOLTA

DI

INNI NAZIONALI

Ridotti per

PIANOFORTE SOLO

EDIZIONI RICORDI

(Printed in Italy)

RACCOLTA

DI

INNI NAZIONALI

RIDOTTI PER

PIANOFORTE SOLO

STEVENS
SUNNYGARTH
CHESTNUT
LONG ASHTON
NR. BRISTOL

RIDUZIONE DI **CARLO CARIGNANI**

95262 (A) *netti* Fr. 2 50

Proprietà degli Editori per tutti i paesi. — Deposto a norma dei trattati internazionali.
Tutti i diritti della presente edizione sono riservati.

G. RICORDI & C.
EDITORI-STAMPATORI
MILANO = ROMA = NAPOLI = PALERMO = PARIGI = LONDRA = LIPSIA = BUENOS-AIRES = NEW-YORK
(PRINTED IN ITALY)

INDICE

1. Argentina . . . . *Pag.* 2
2. Austria 4
3. Baden (V. Germania a pag. 15) . —
4. Baviera (V. Germania a pag. 15) . —
5. Belgio 4
6. Boemia 6
7. Bolivia 6
8. Bulgaria 8
9. Chili 8
10. Colombia 11
11. Danimarca 12
12. Egitto 13
13. Francia 13
14. Germania 15
15. Giappone 15
16. Grecia 16
17. Inghilterra 16
18. Inno Pontificio 17
19. Italia 20
20. Inno Garibaldi. 23
21. Messico 24
22. Monaco (Principato). 26
23. Montenegro . . . . *Pag.* 28
24. Olanda 28
25. Paraguay. 30
26. Persia 32
27. Perù 34
28. Portogallo 35
29. Prussia (V. Germania a pag. 15) . —
30. Romania 36
31. Russia 37
32. San Marino. 37
33. Sassonia (V. Germania a pag. 15). —
34. Serbia. 39
35. Siam 40
36. Spagna 40
37. Stati Uniti d'America 42
38. Svezia e Norvegia 43
39. Svizzera 47
40. Tunisia 48
41. Turchia 49
42. Ungheria 51
43. Uruguay. 52
44. Venezuela 54

45. Würtemberg (V. Germania a pag. 15)

ARGENTINA

BLAS PARERA

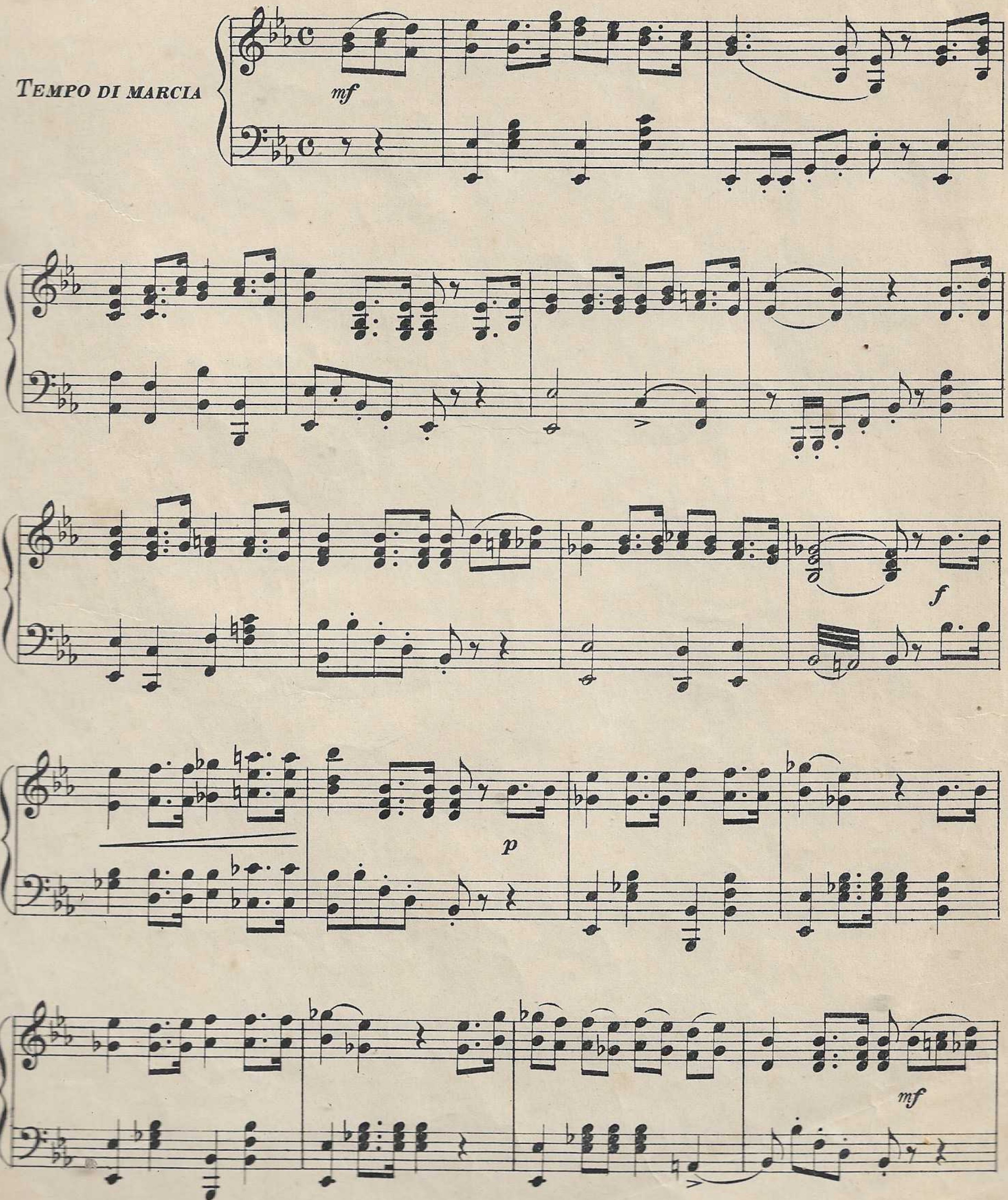

Proprietà G. RICORDI & C. Editori-Stampatori, MILANO.
Tutti i diritti della presente edizione sono riservati.

d 95262 d

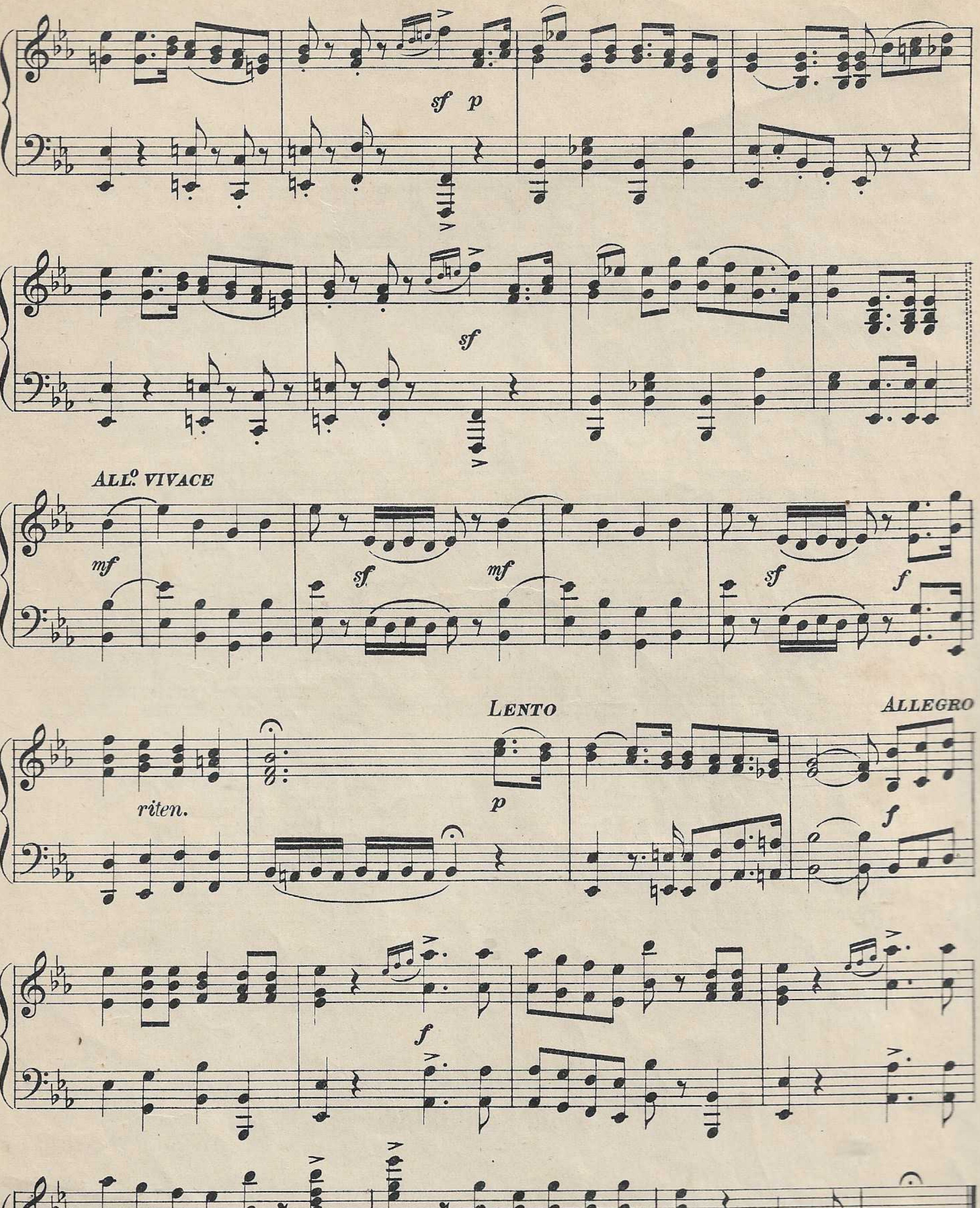
sf p
sf
ALL° VIVACE
mf
sf
mf
sf
f
LENTO
ALLEGRO
riten.
p
f
f

AUSTRIA

G. HAYDN

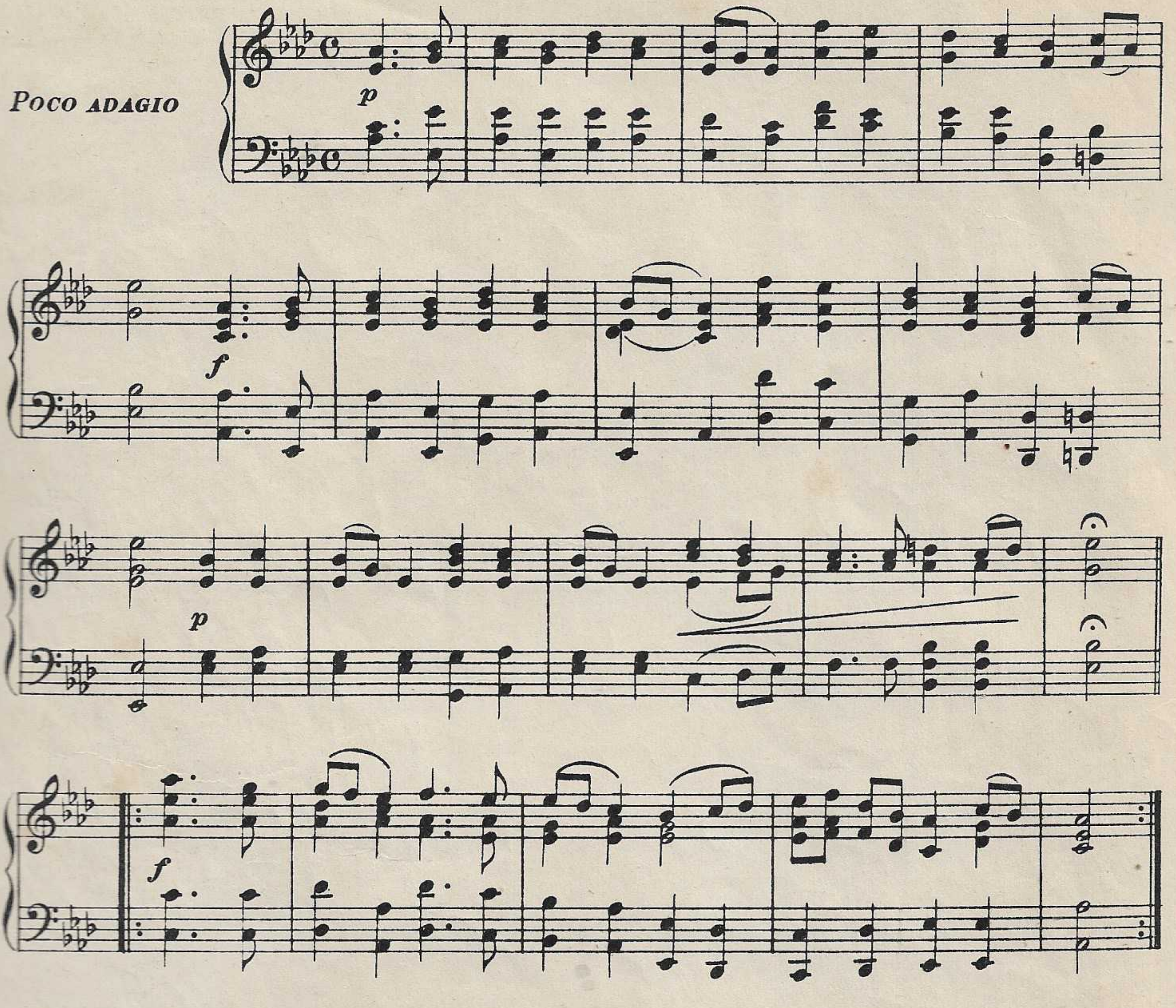

BELGIO

LA BRABANÇONNE

VAN CAMPENHOUT

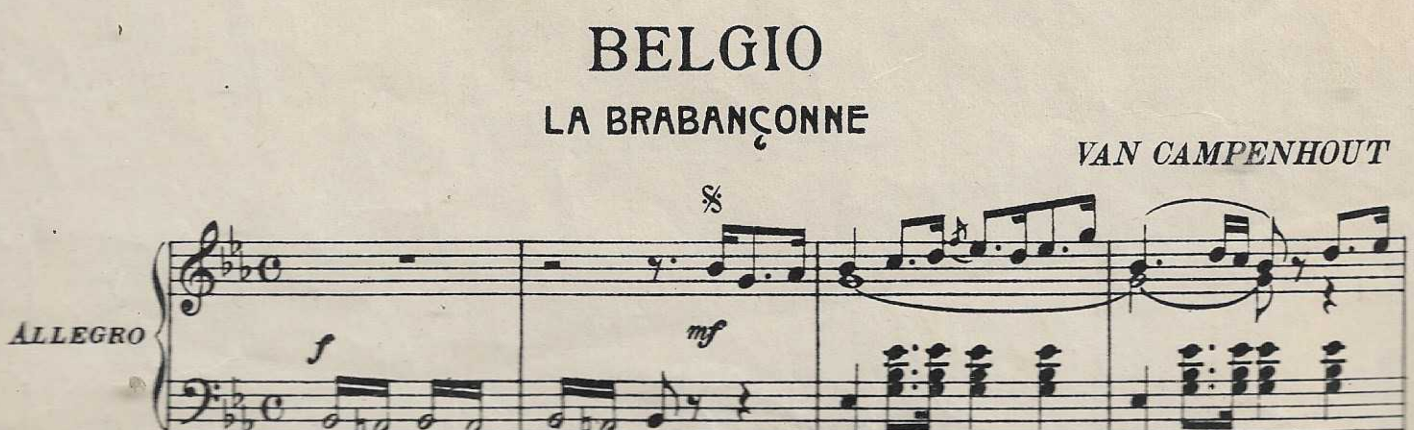

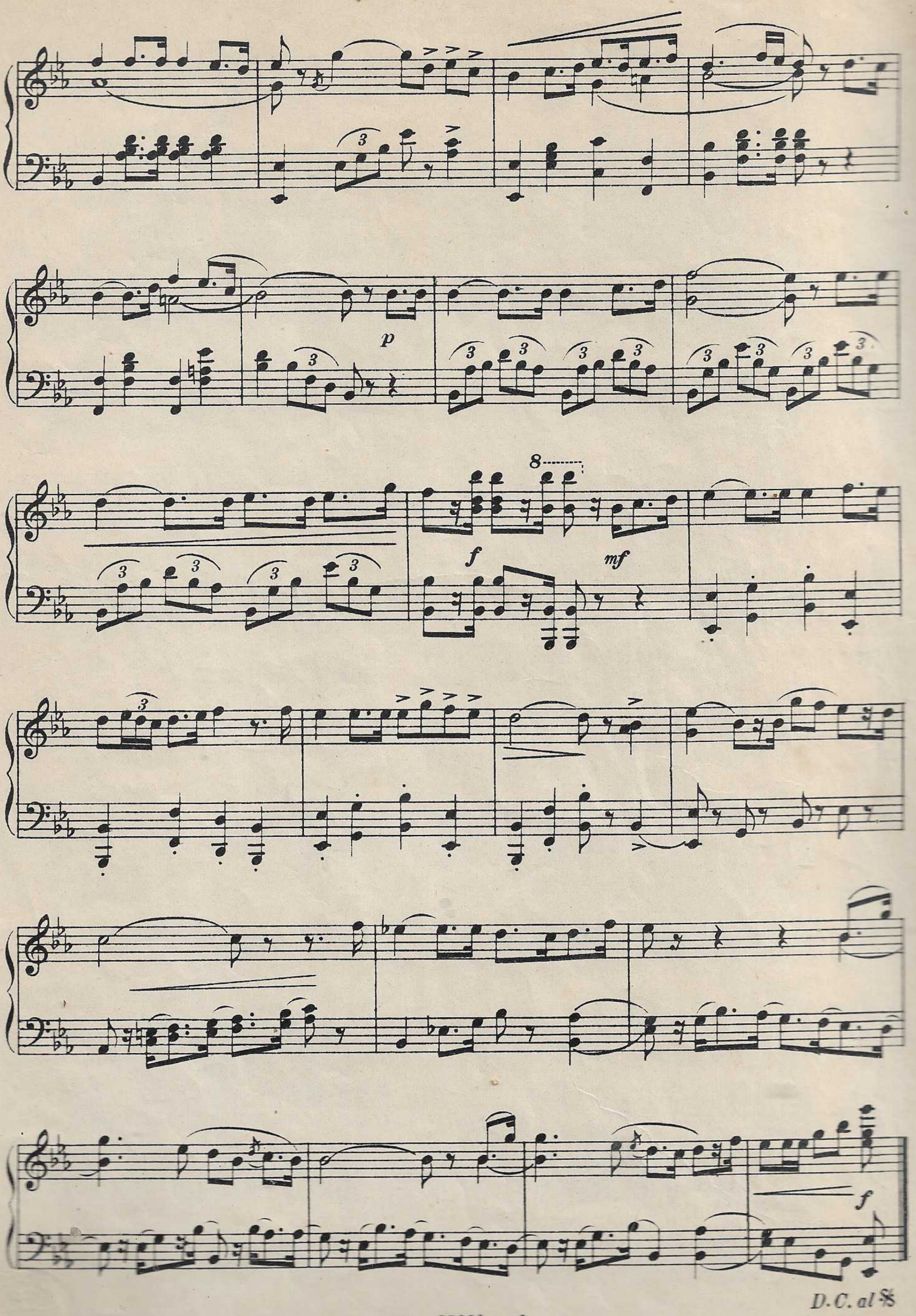
D.C. al 𝄋

BOEMIA

A

Veggasi AUSTRIA a pag. 4

B

F. SKROUP

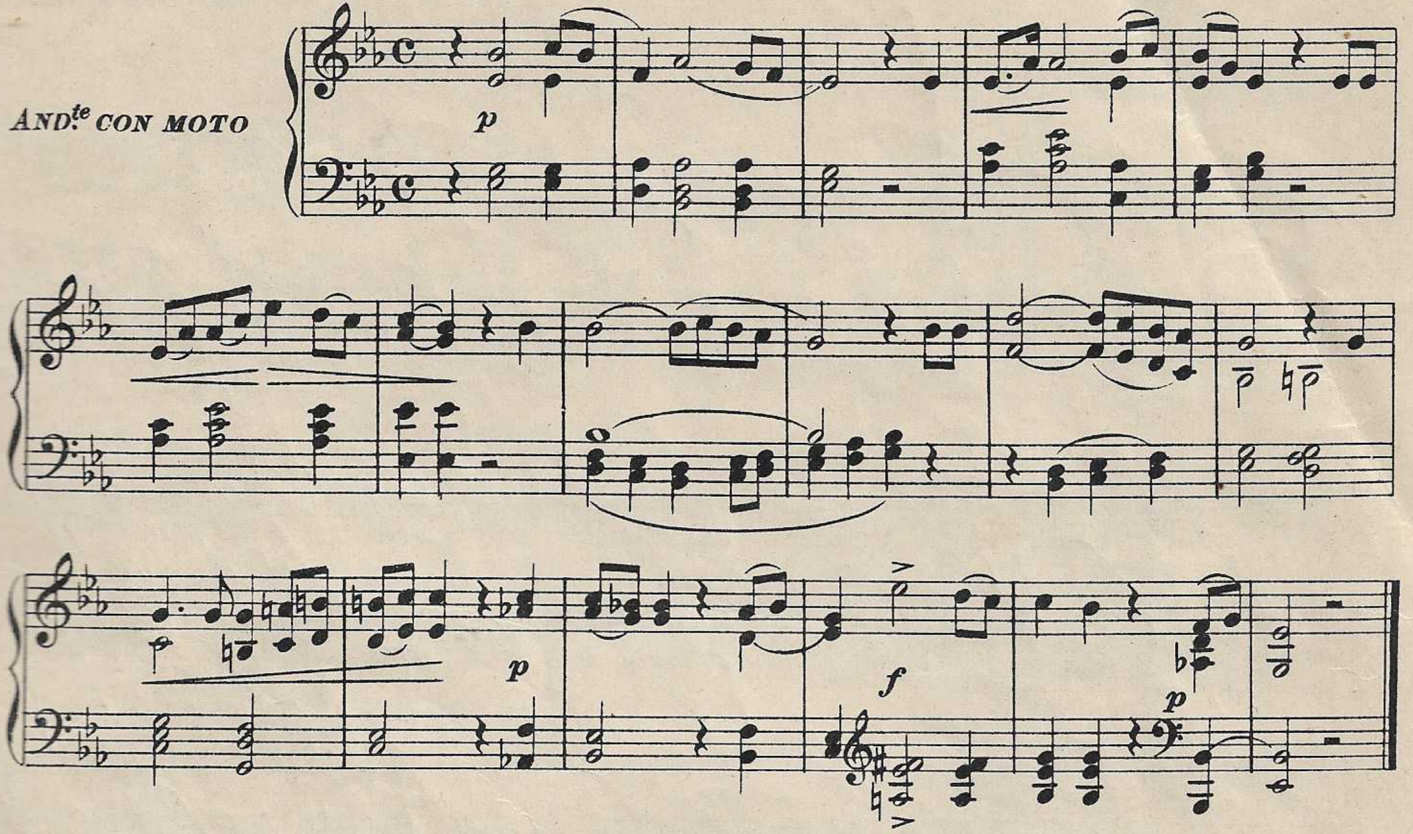

BOLIVIA

B. VINCENTI

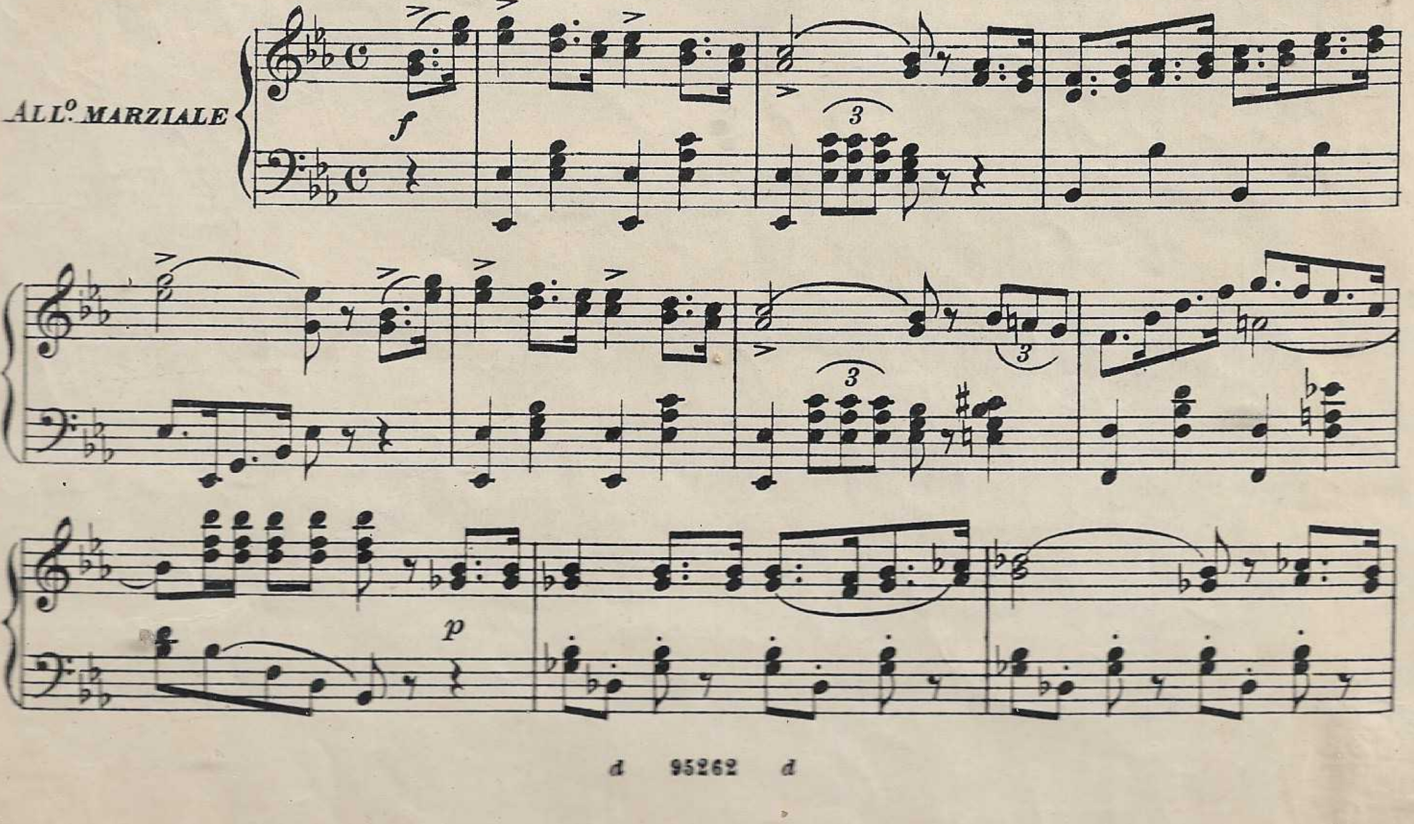

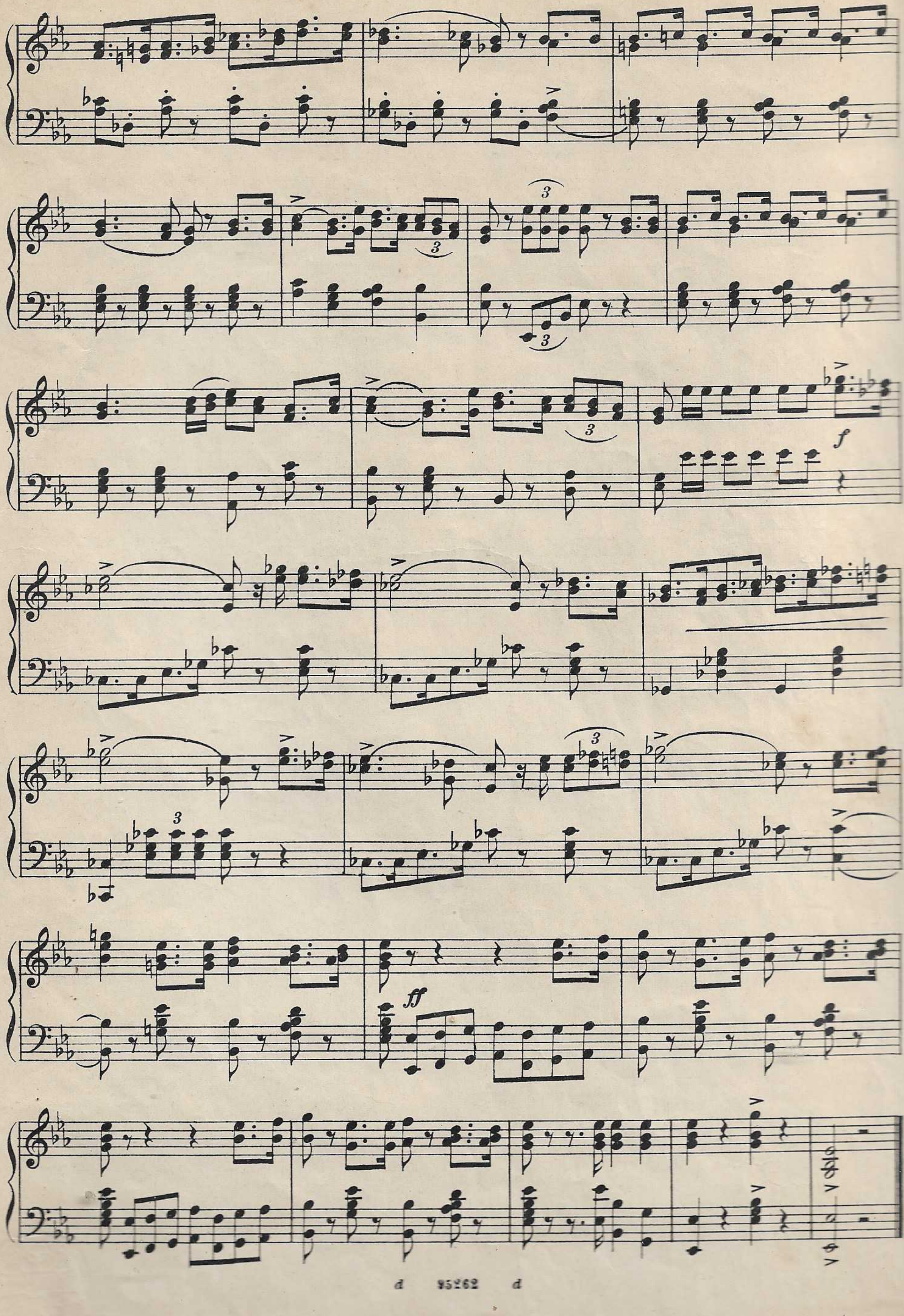

f
ff

BULGARIA

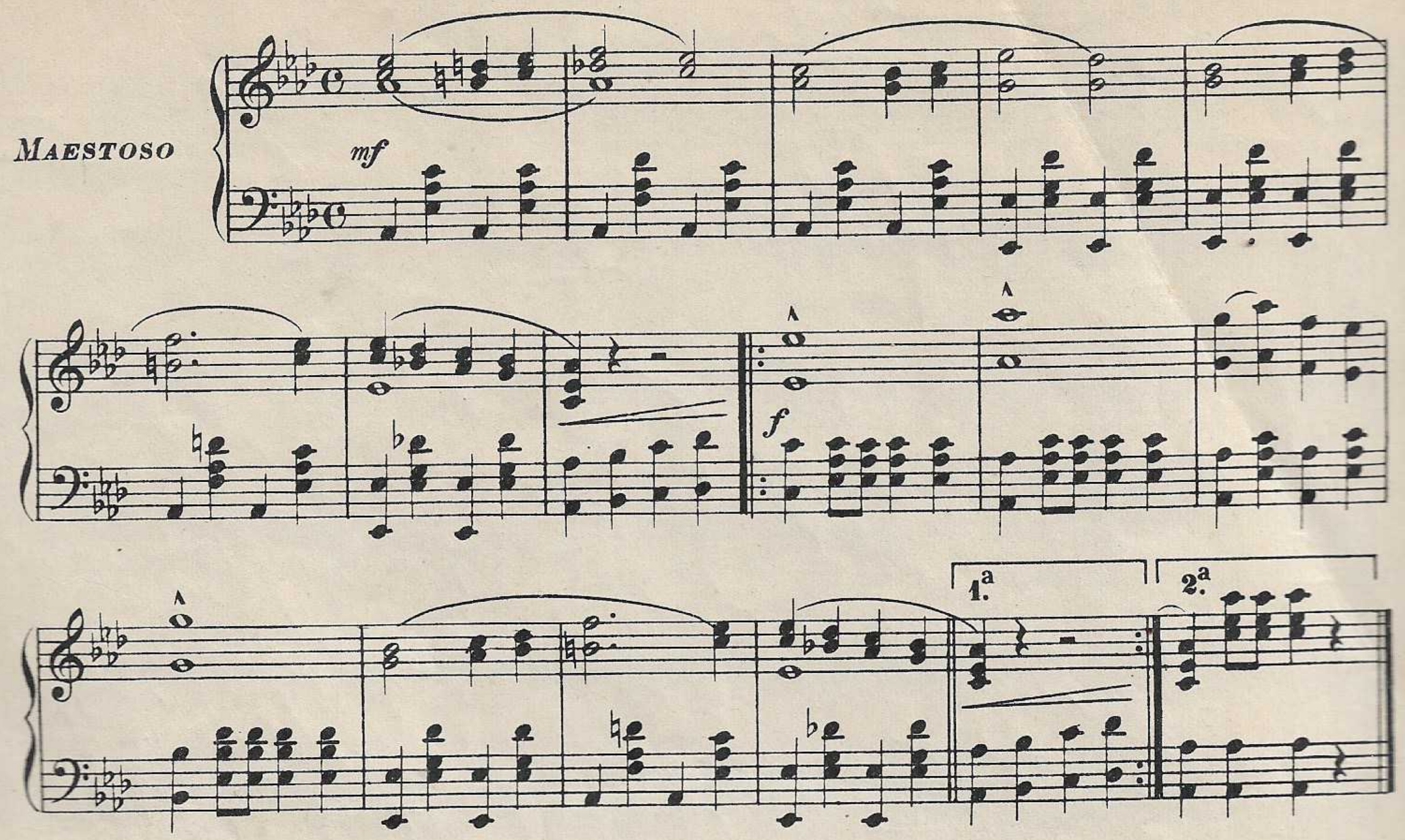

CHILÌ

A

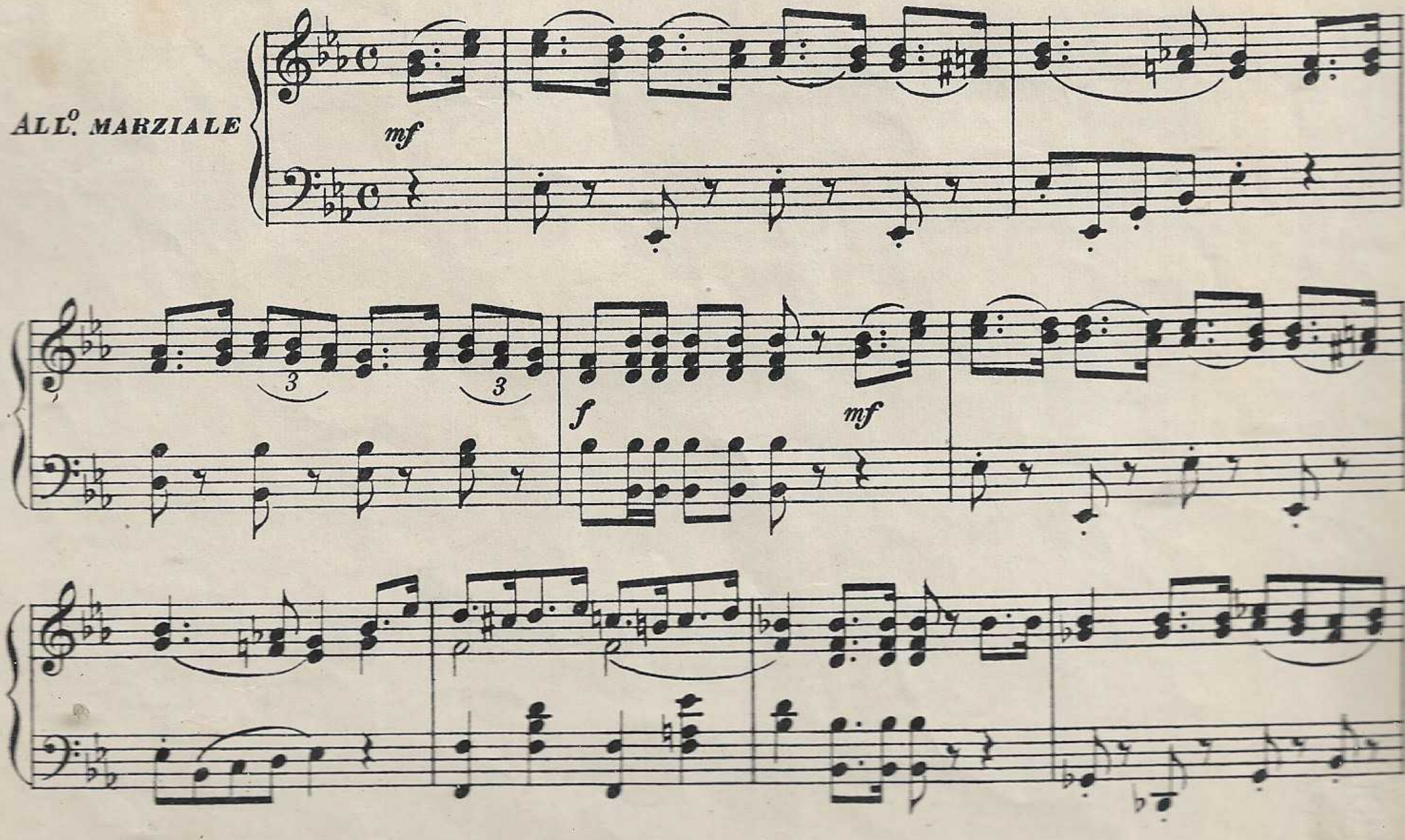

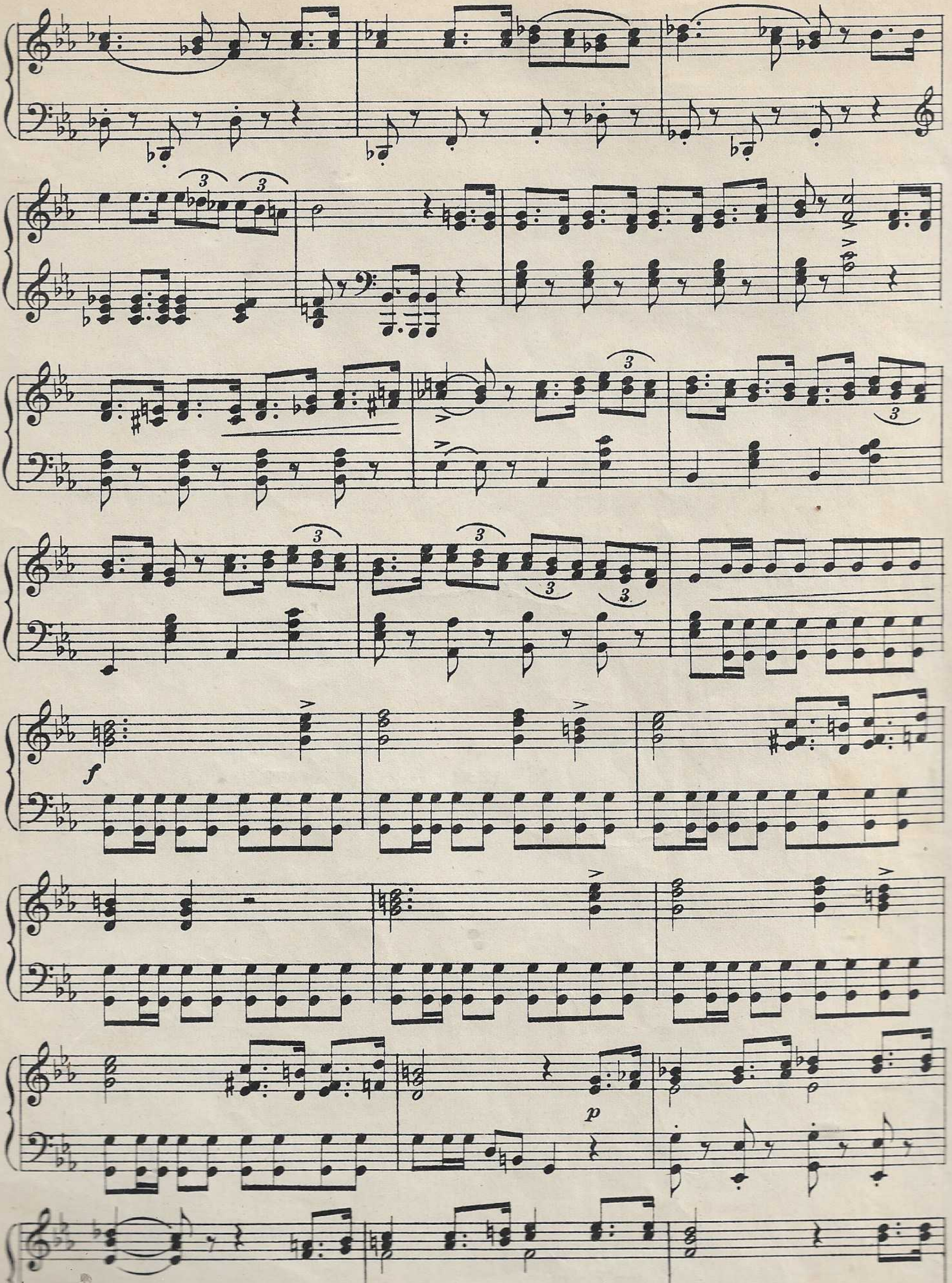

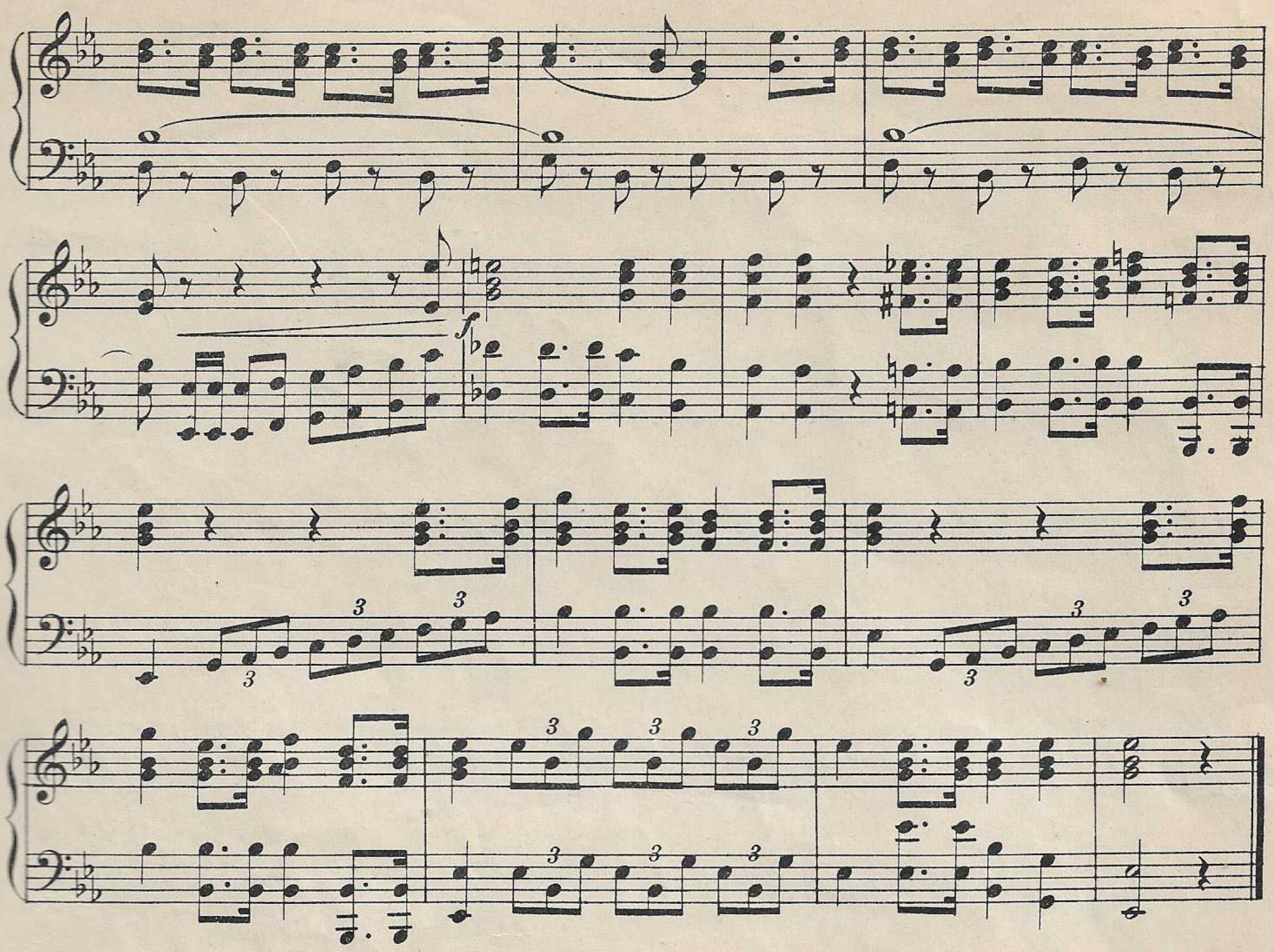

B

Hymn to Victory of Yungay Jan. 20th 1839 (Defeat of Peru-Bolivian Confederation)

JOSÈ ZAPIOLE

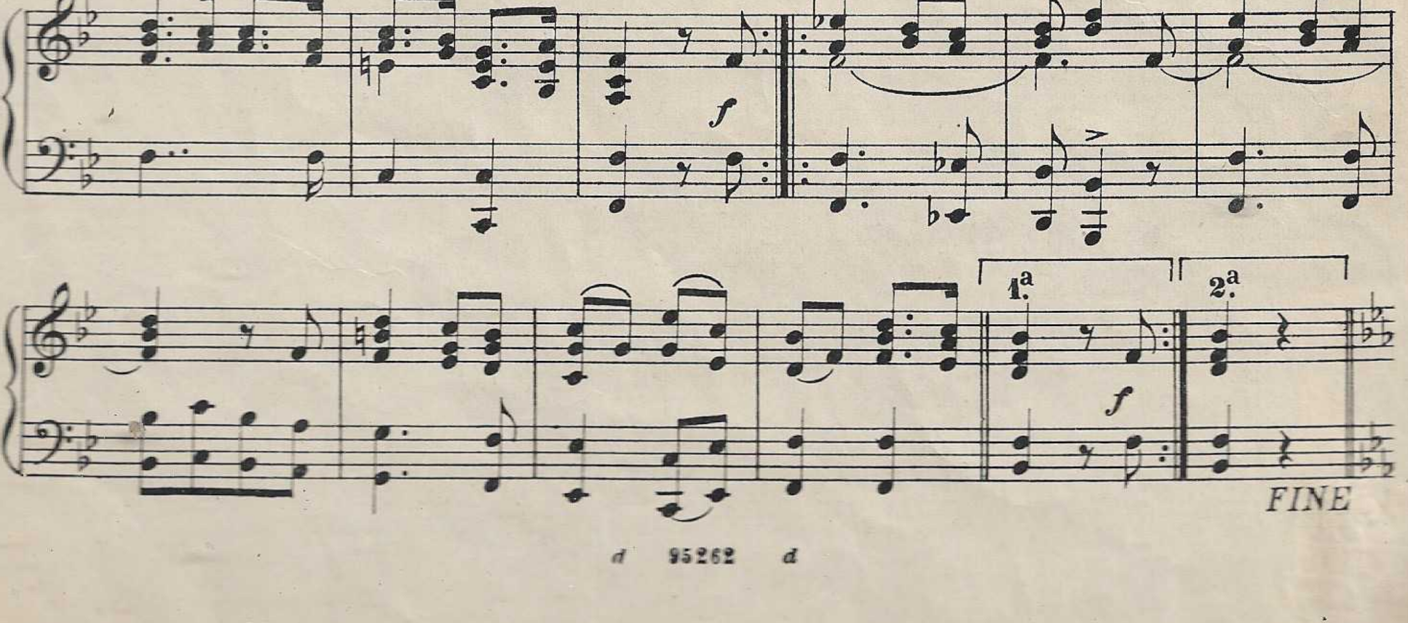

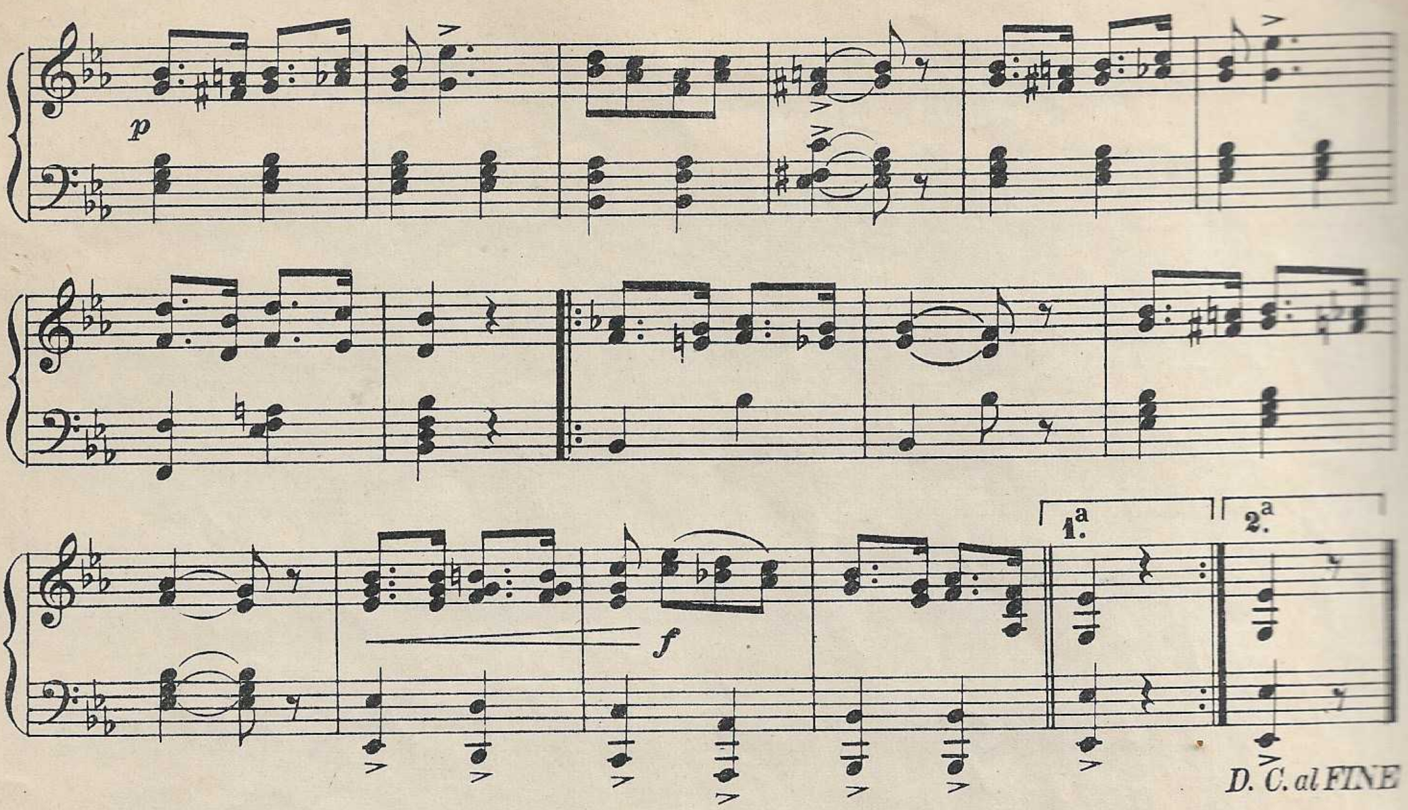

COLOMBIA

OR. SINDICE

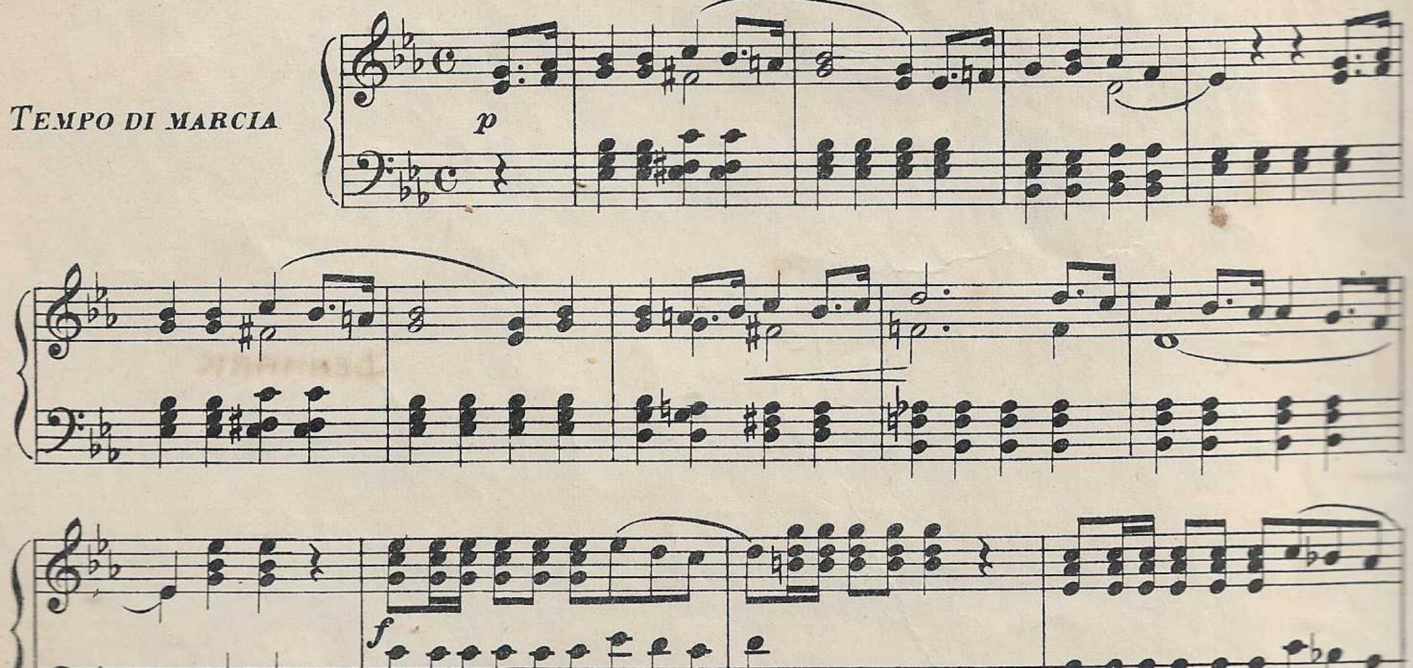

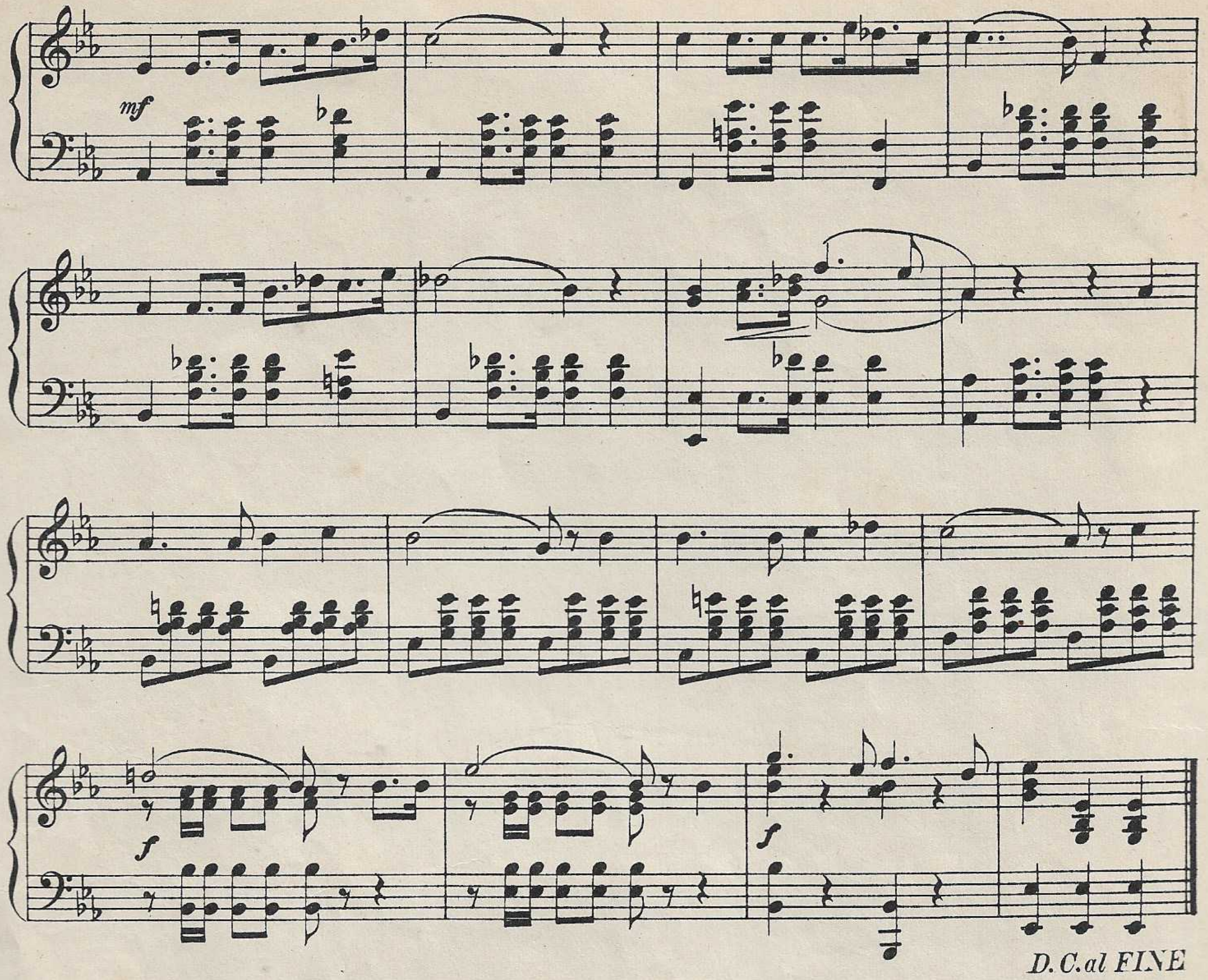

DANIMARCA

DENMARK

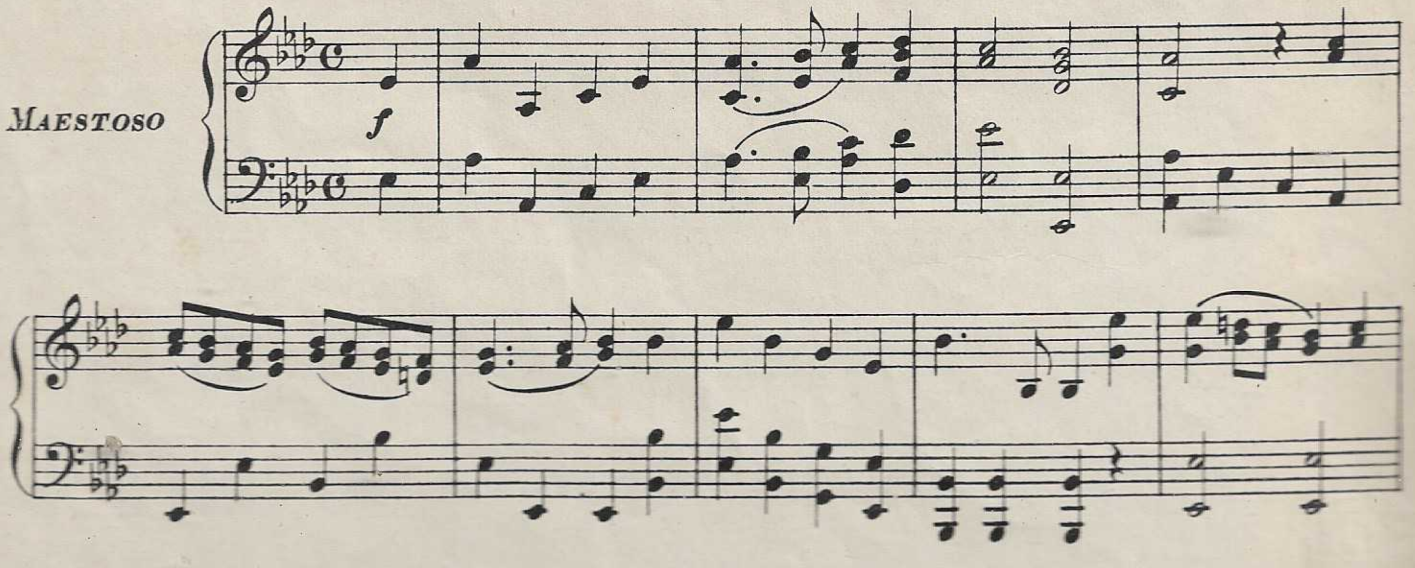

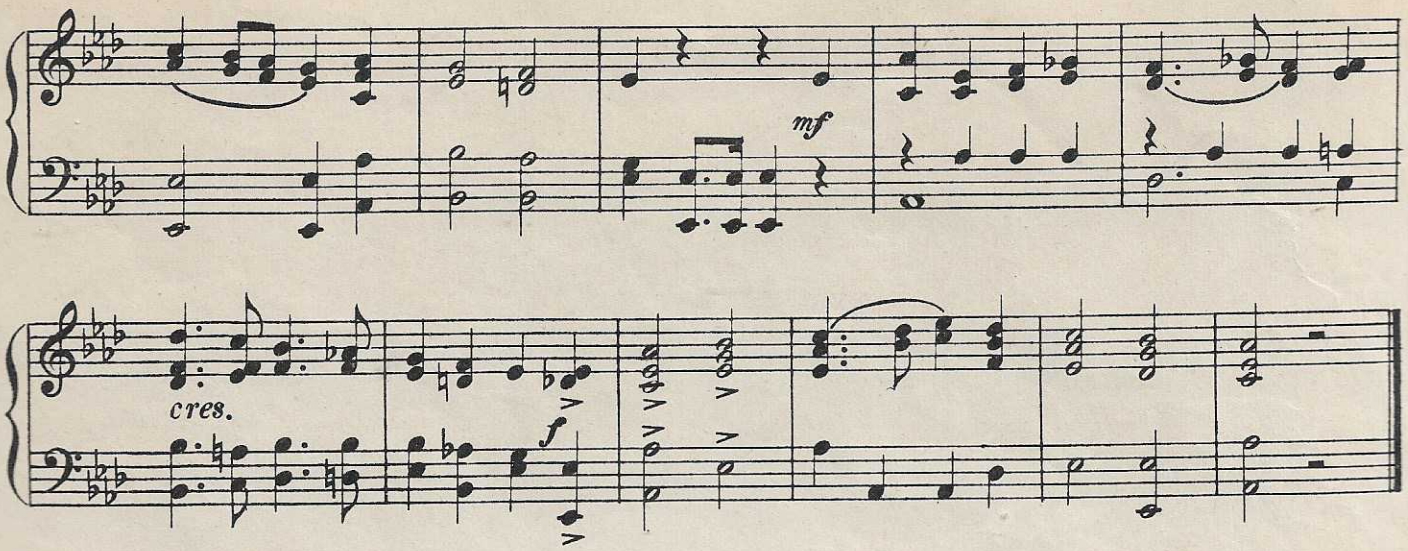

EGITTO

EGYPT.

TEMPO DI MARCIA

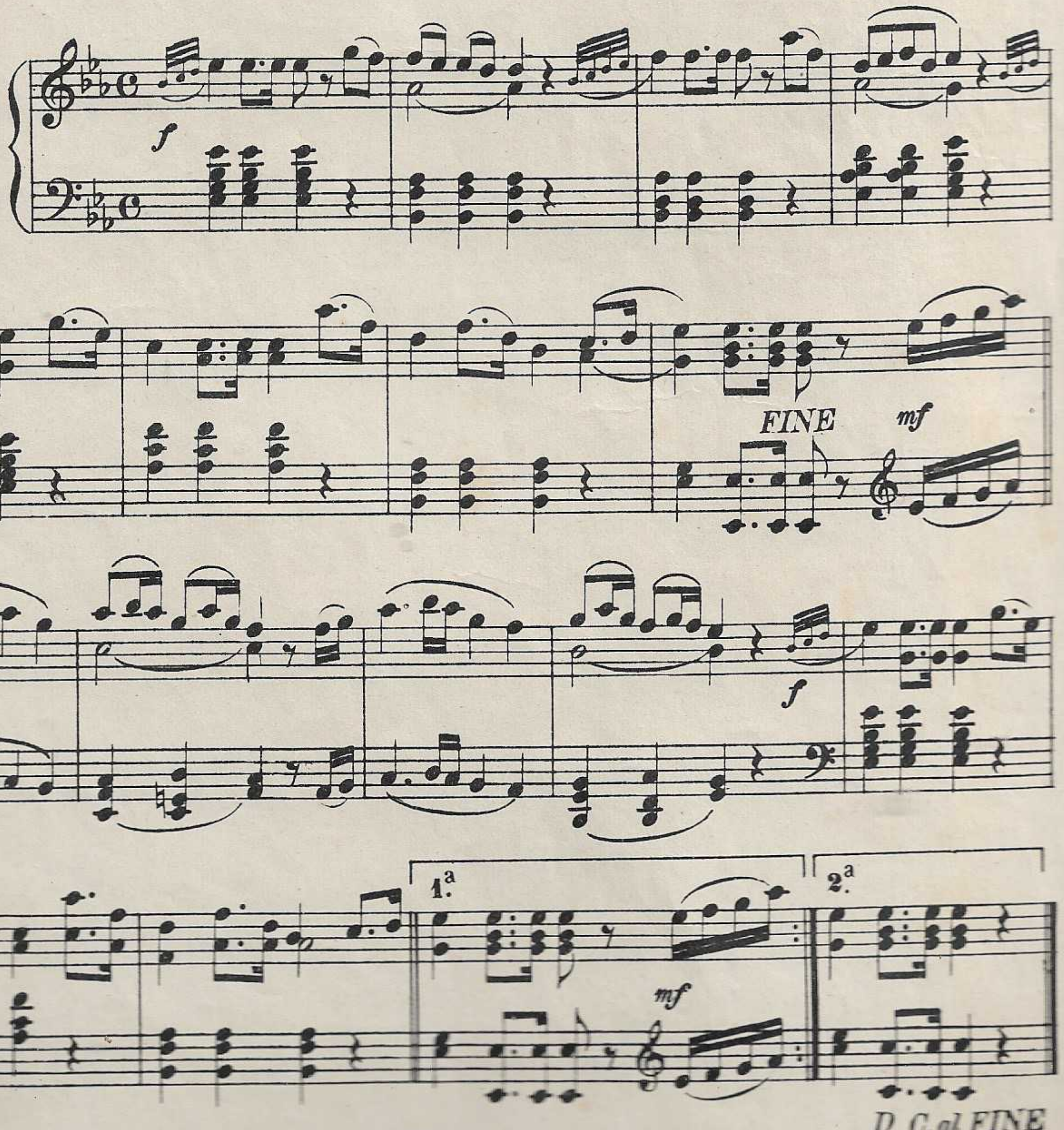

FRANCIA

LA MARSIGLIESE

ROUGET DE L' ISLE

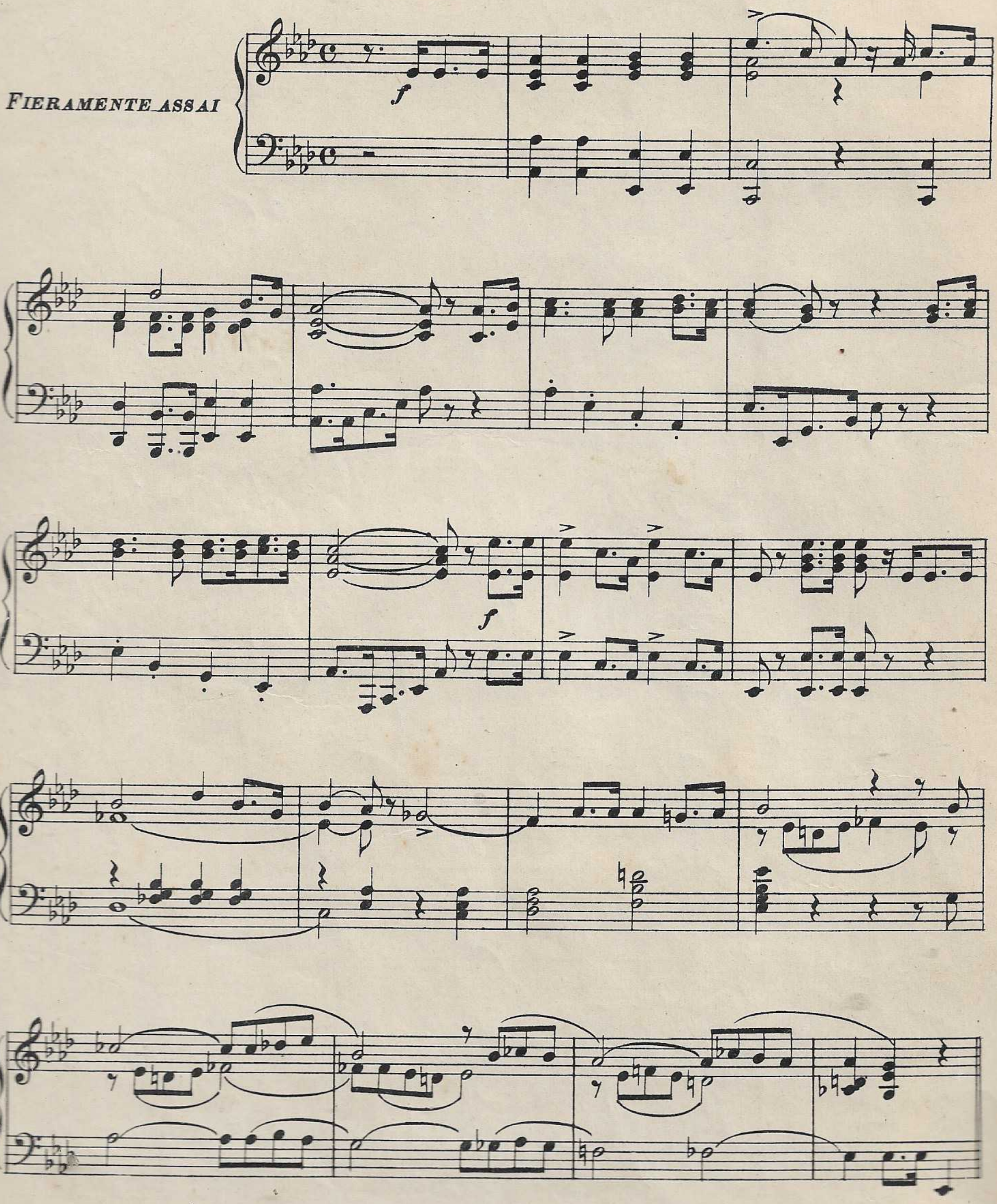

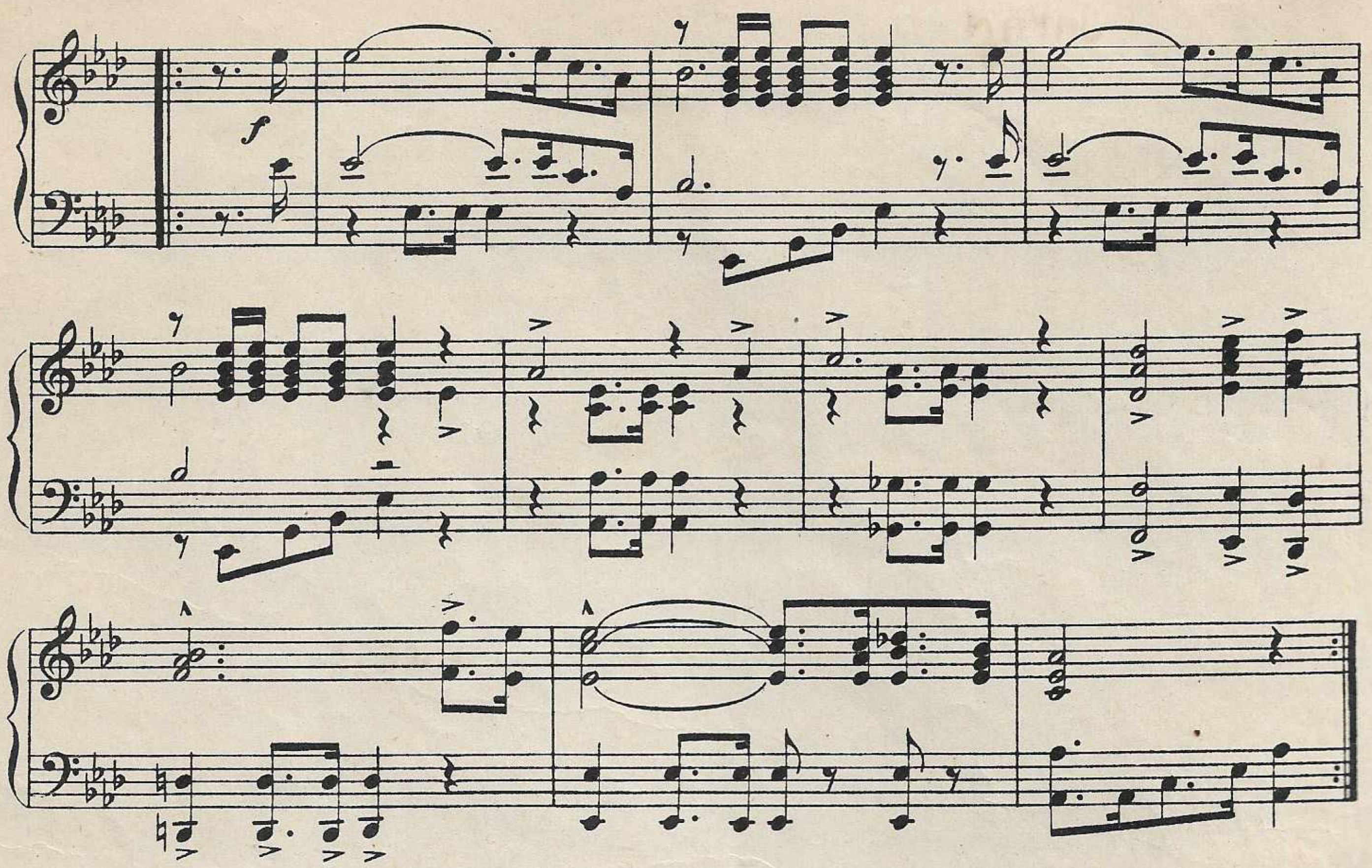

GERMANIA

Sin Vergüenza

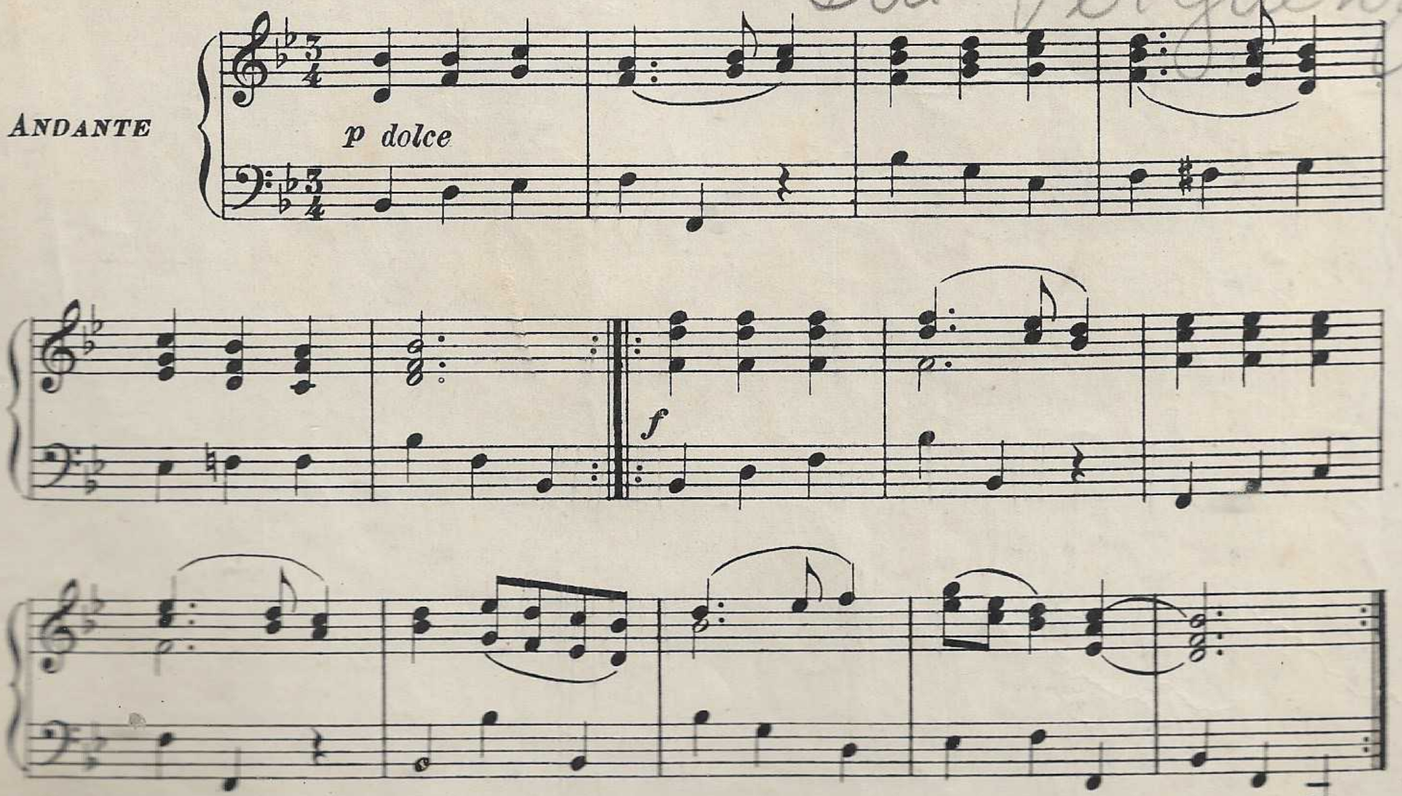

JAPAN GIAPPONE

F. ECKERT

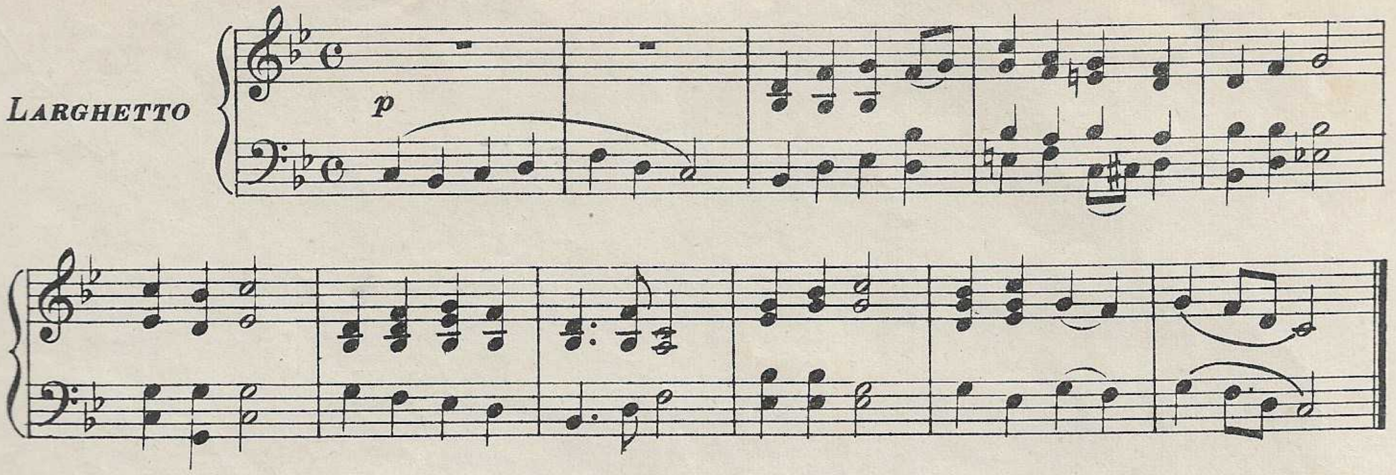

GRECIA GREECE

N. MANTZAPOY

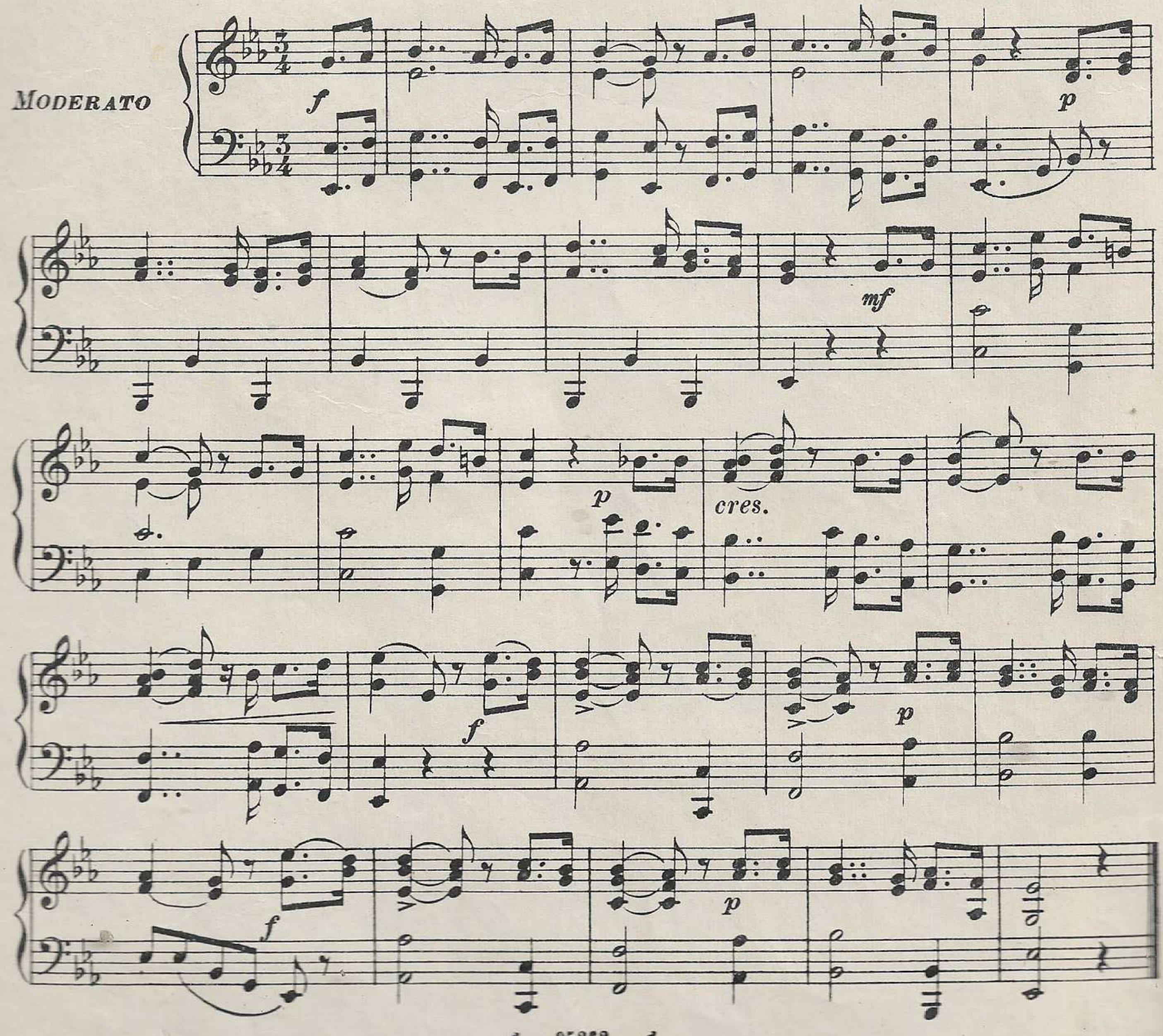

INGHILTERRA ENGLAND

ANDANTE

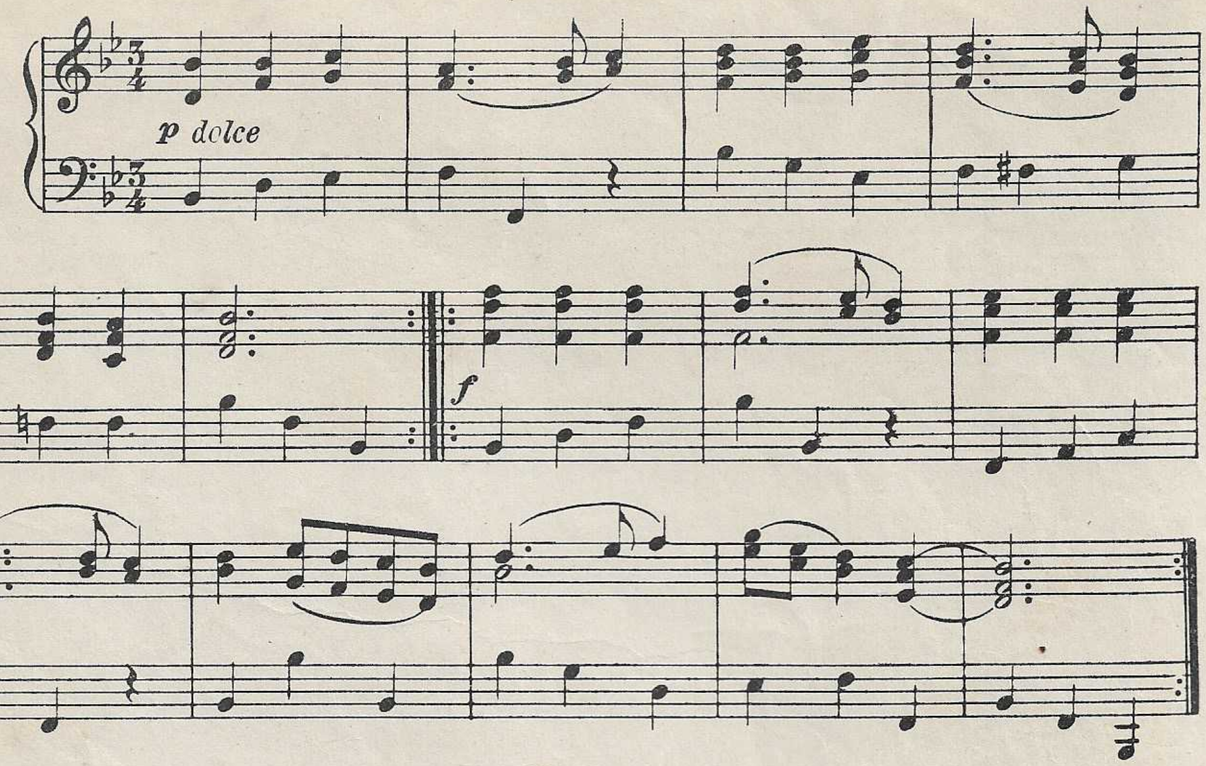

INNO PONTIFICIO

TEMPO DI MARCIA

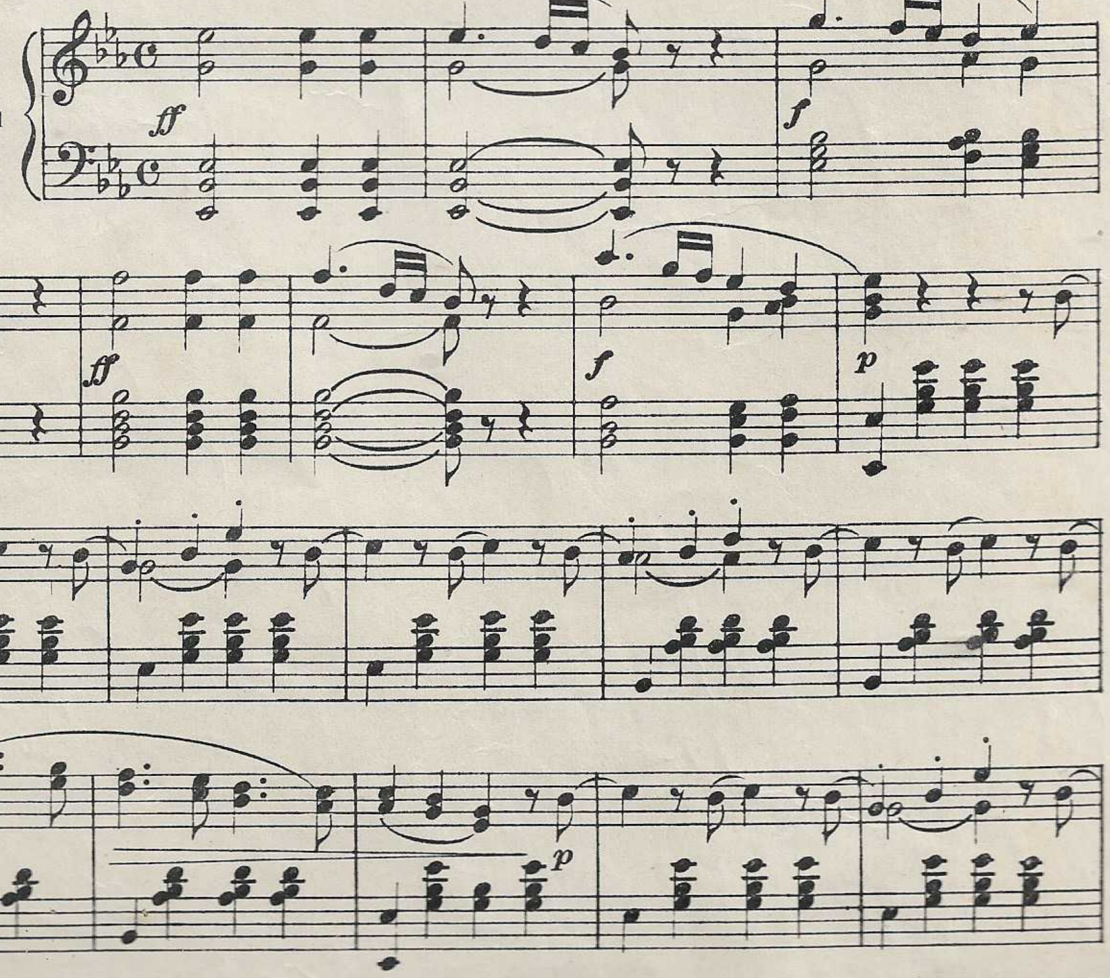

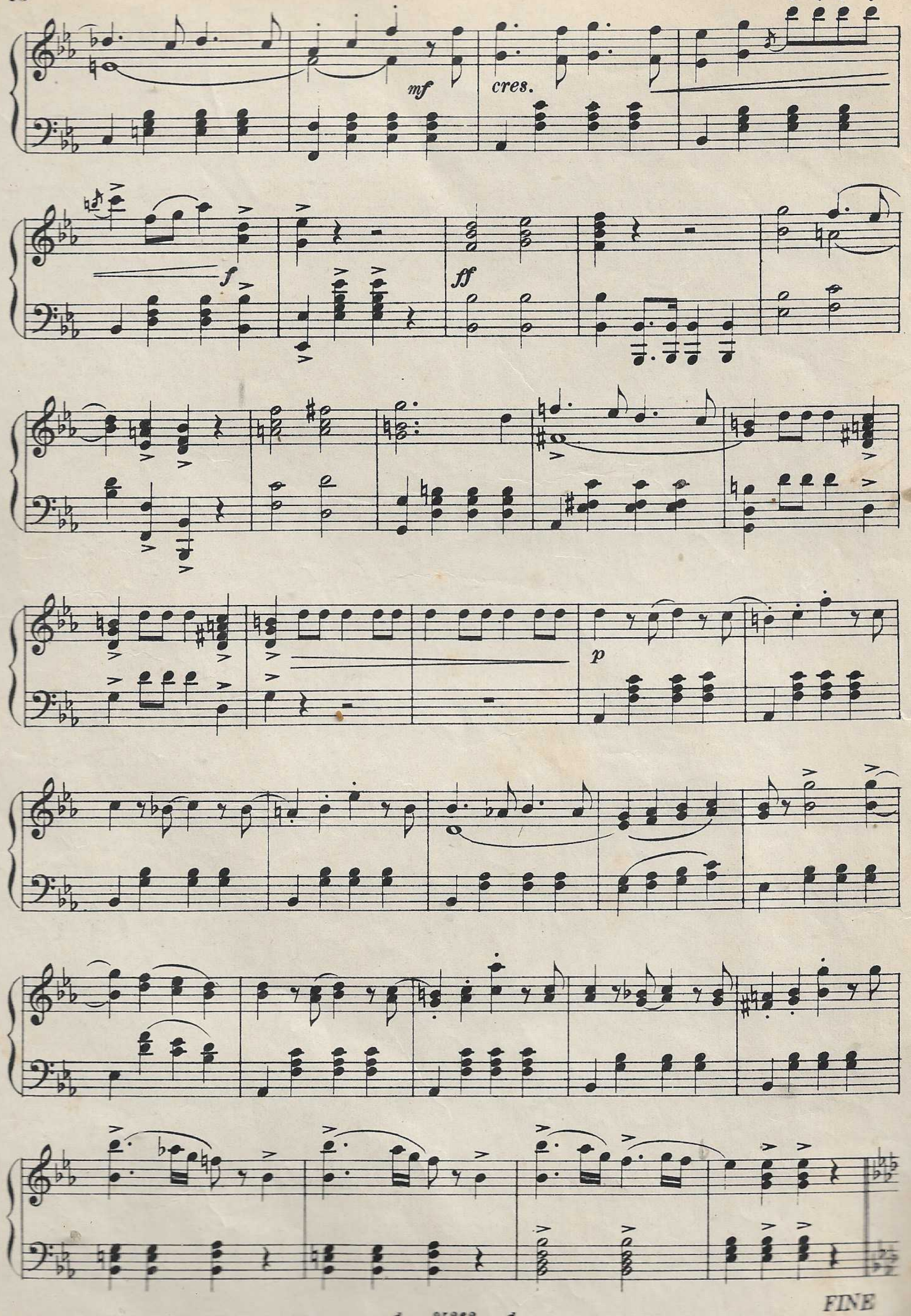
mf
cres.
f
ff
p
FINE

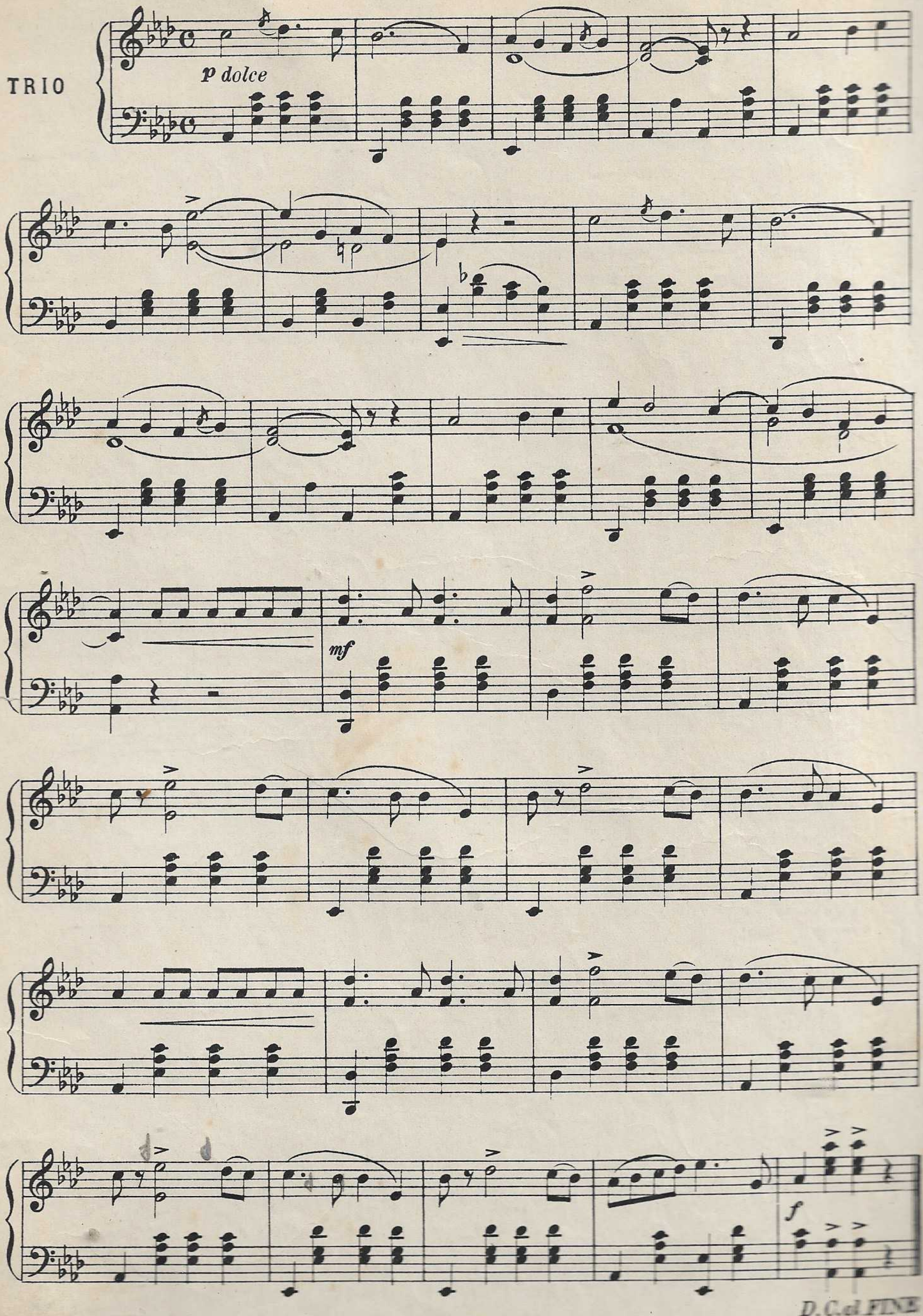
TRIO
p dolce
mf
f
D.C. al FINE

ITALIA

MARCIA REALE

G. GABETTI

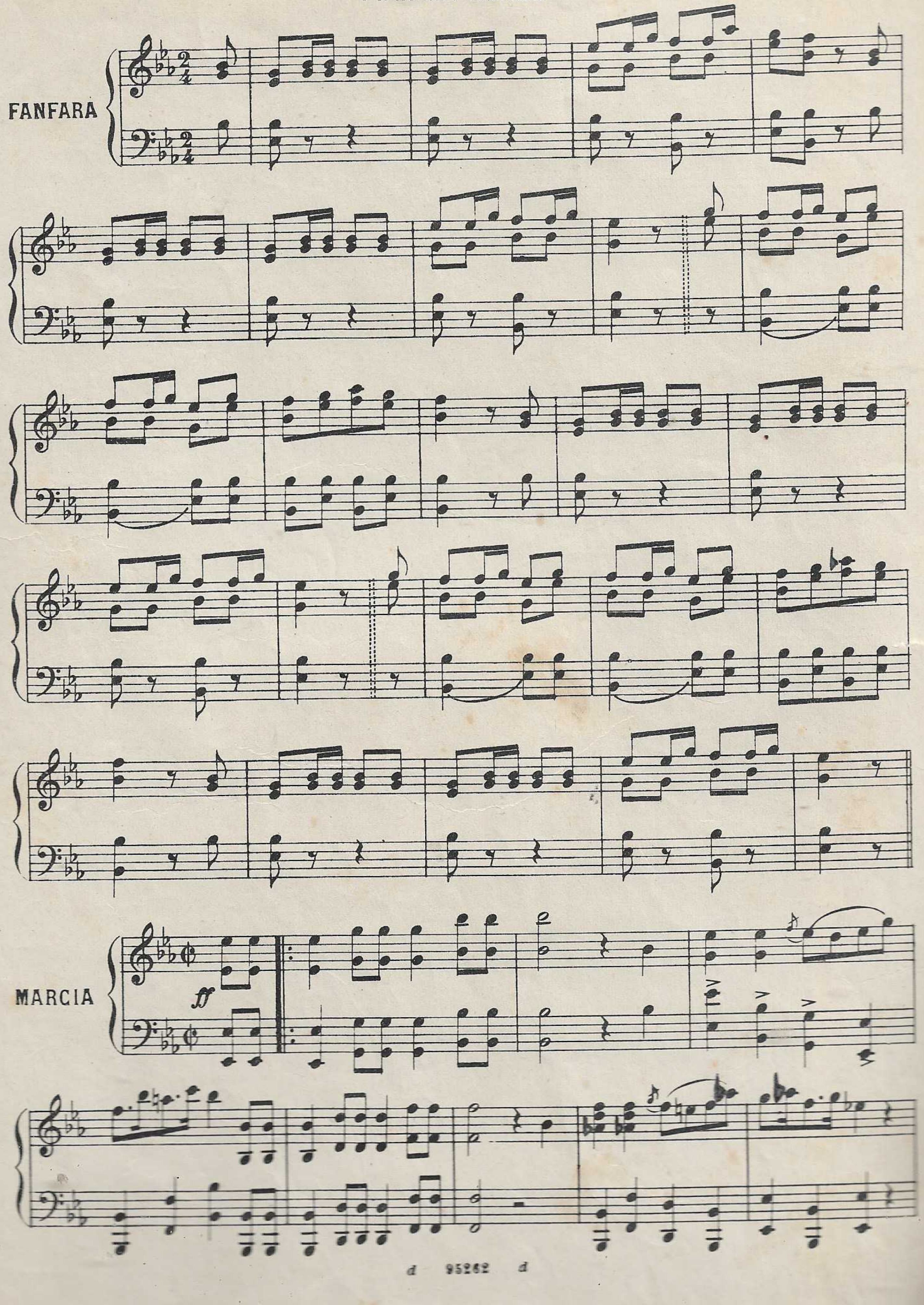

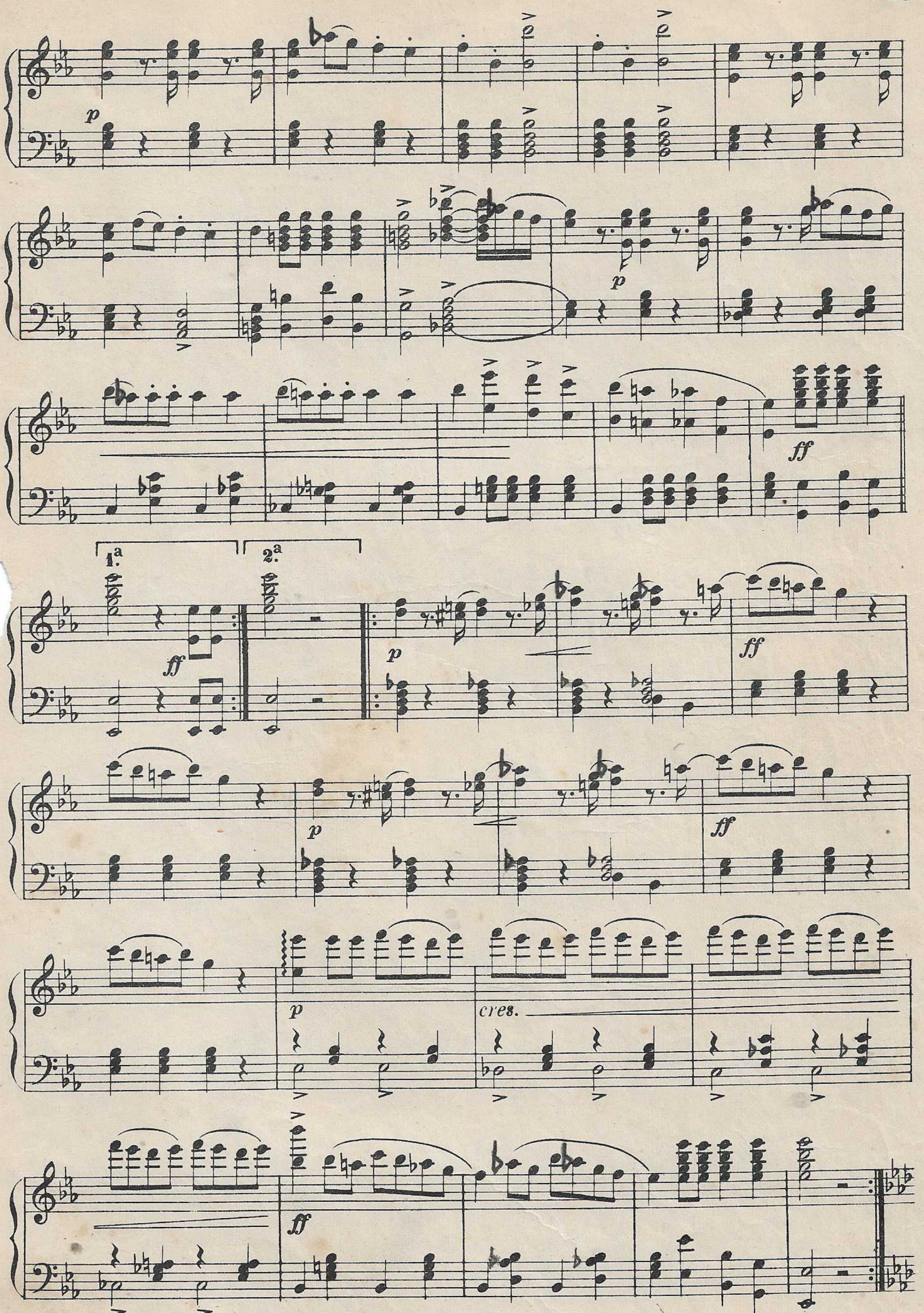
p
1.a
2.a
ff
p
ff
p
ff
p
cres.
ff

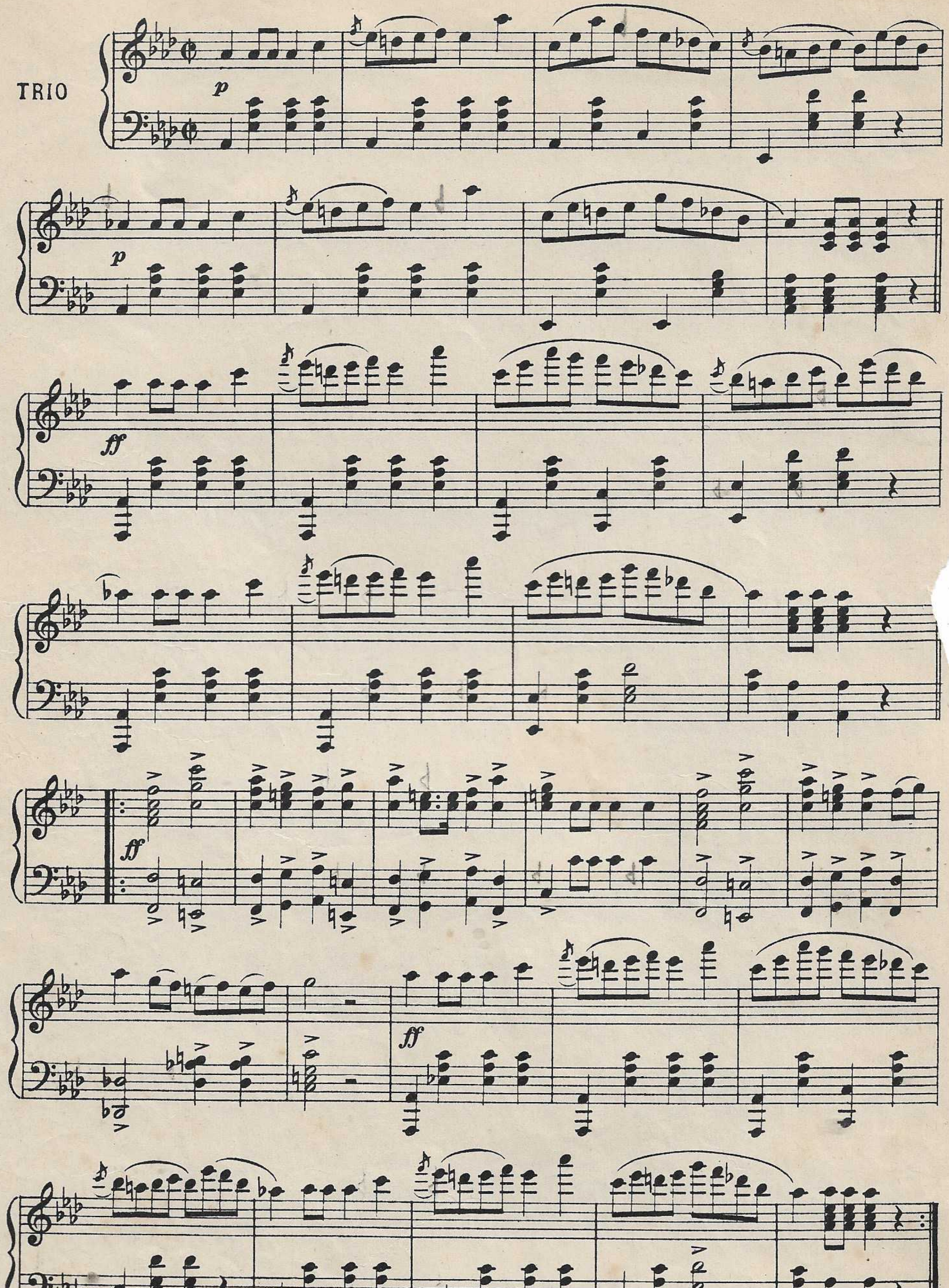
TRIO
p
p
ff
ff
ff

INNO GARIBALDI

A. OLIVIERI

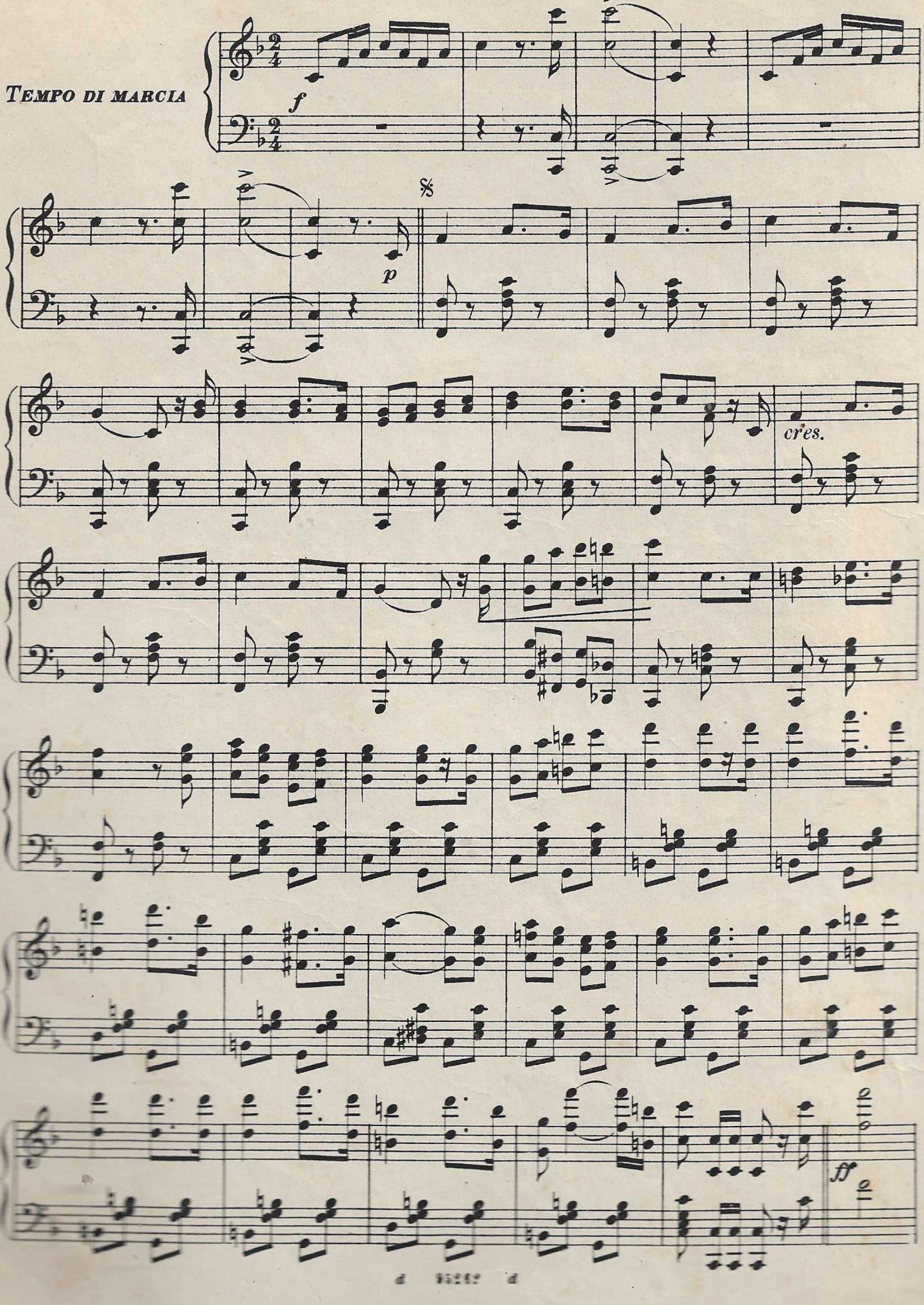

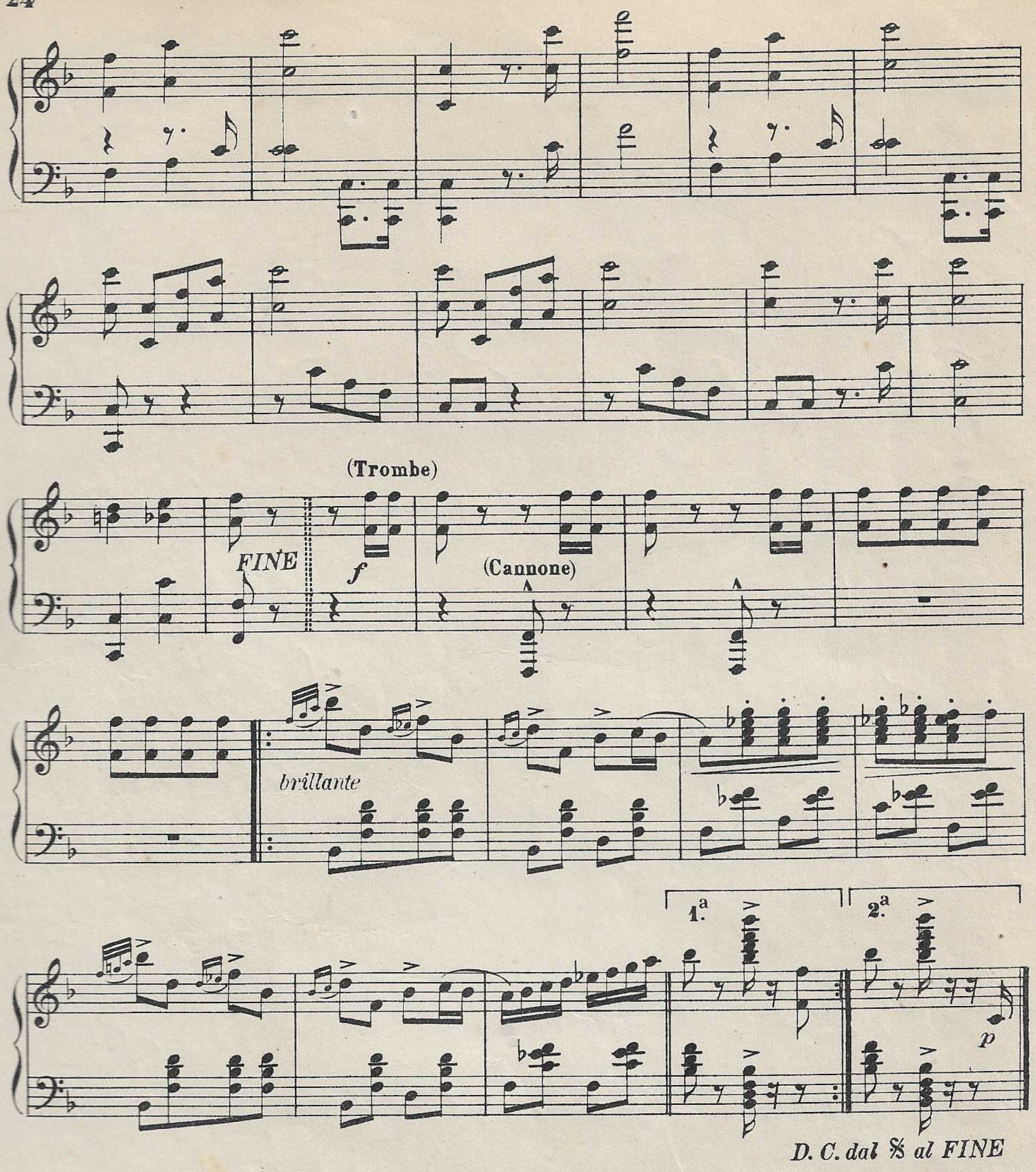

MESSICO

JAIME NUNO

ALLEGRETTO MARZIALE

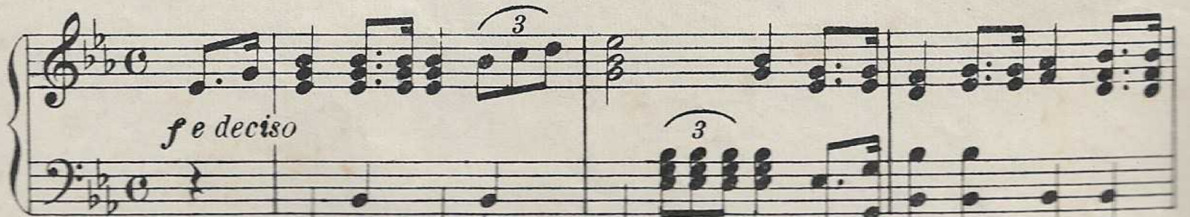

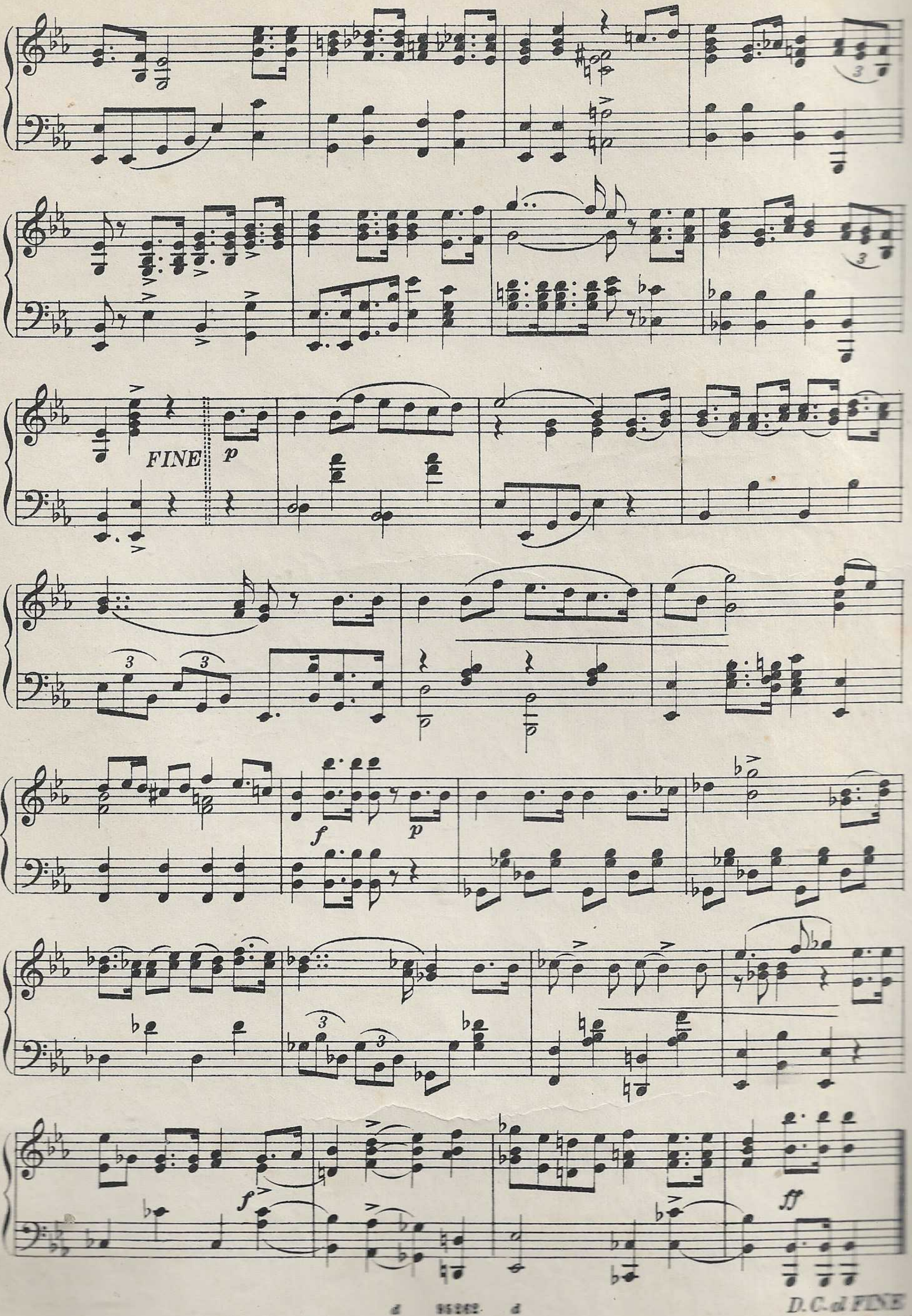

D. C. al FINE

MONACO

(PRINCIPATO)

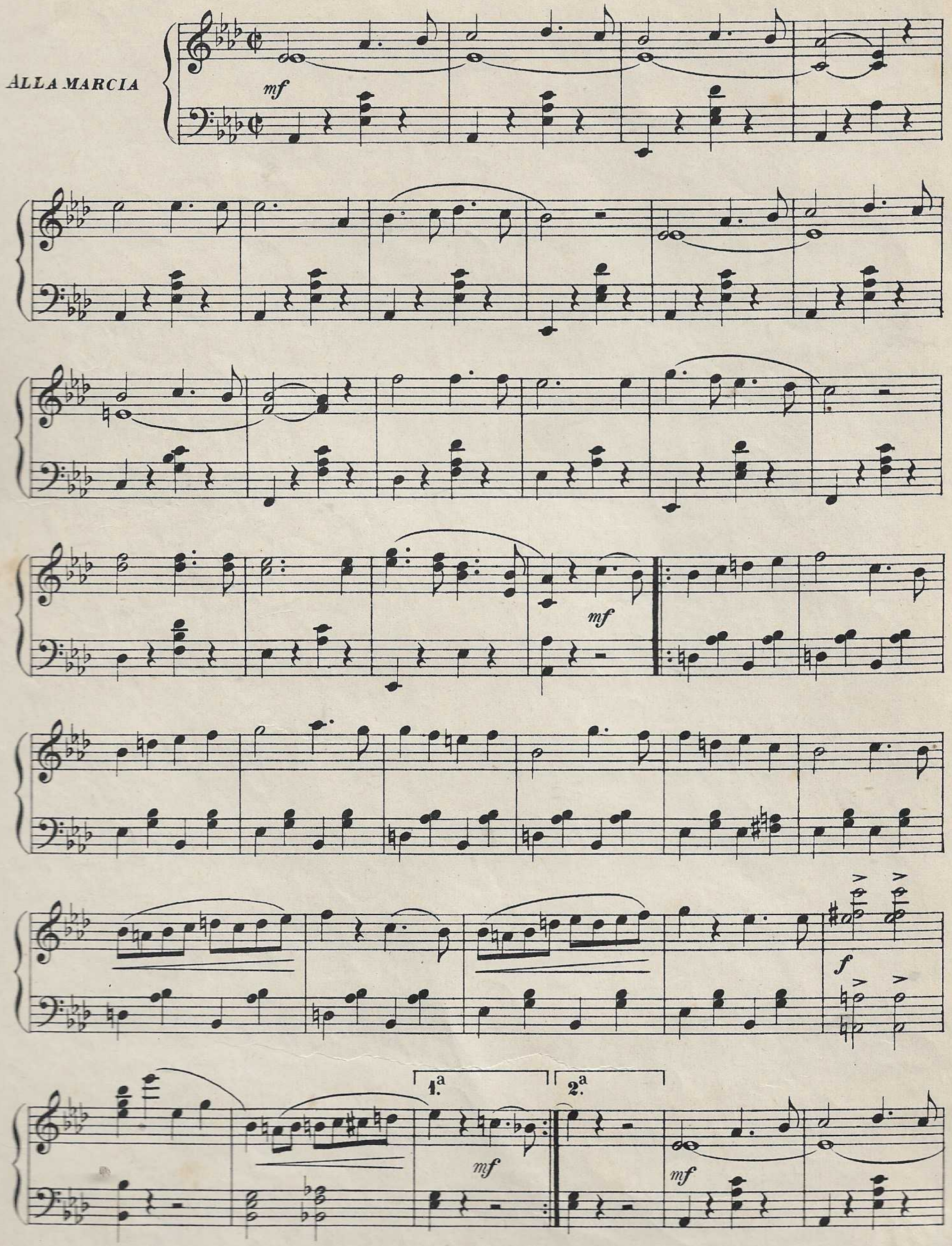

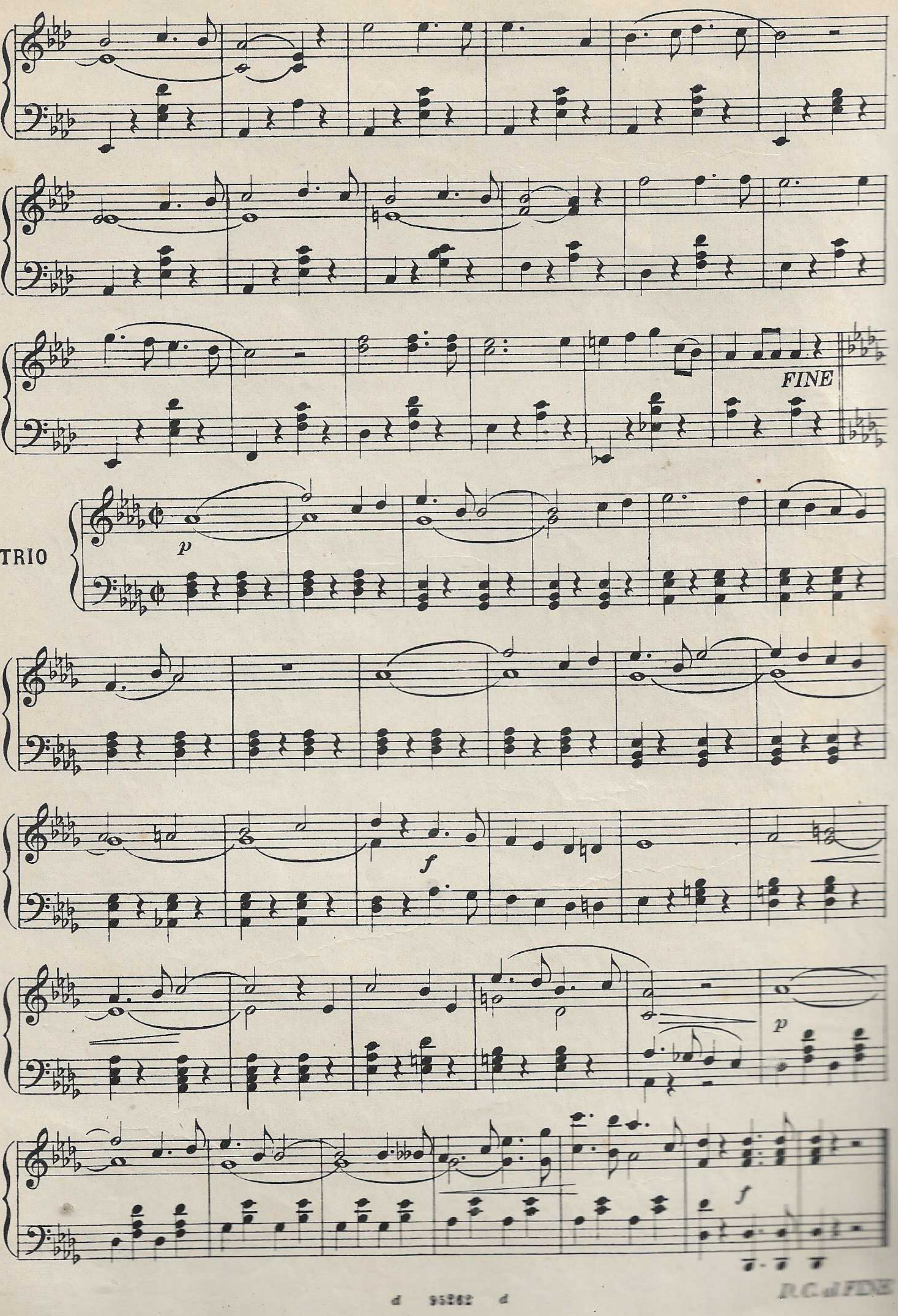
FINE
TRIO
p
f
p
f
D.C. al FINE

MONTENEGRO

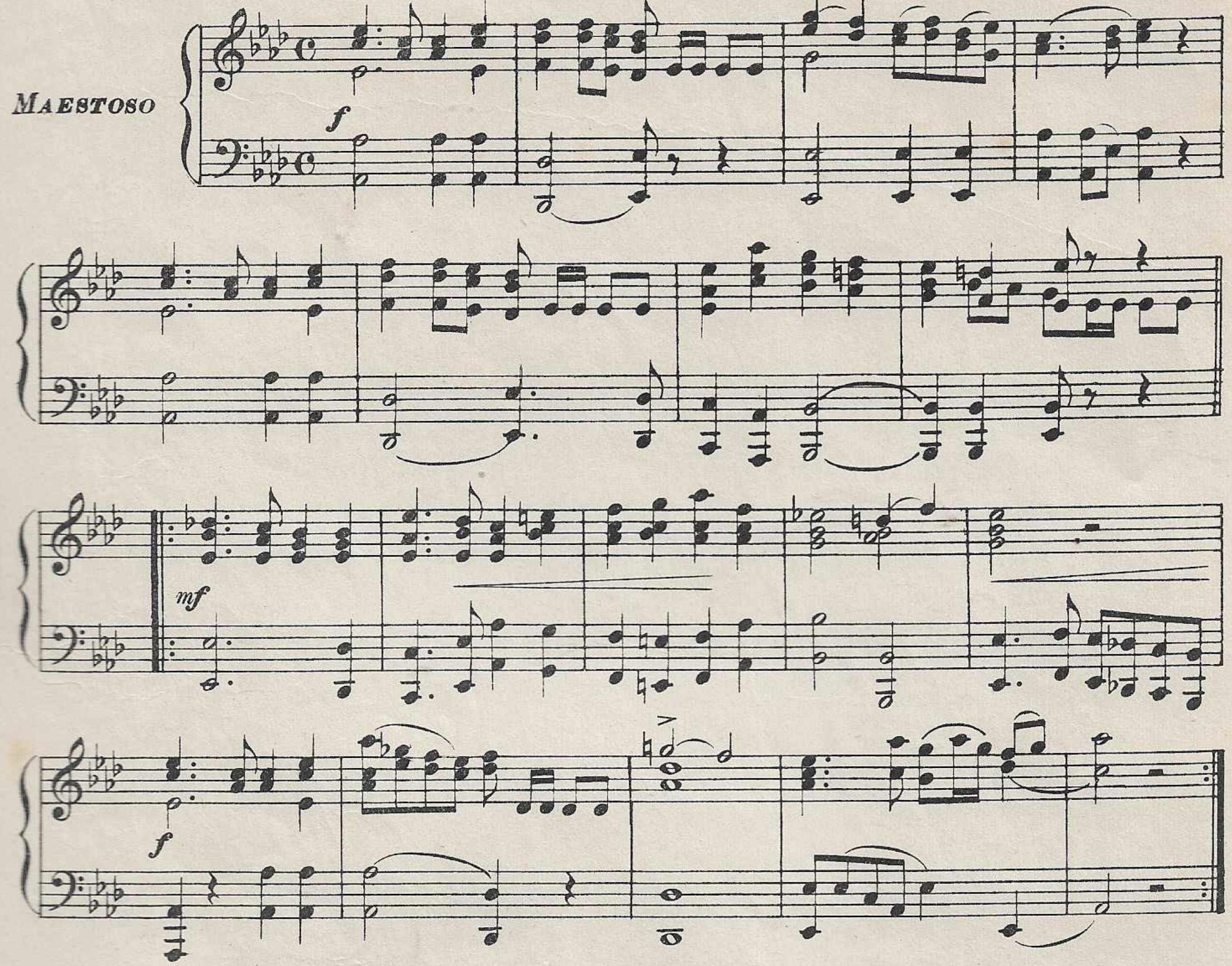

OLANDA

A

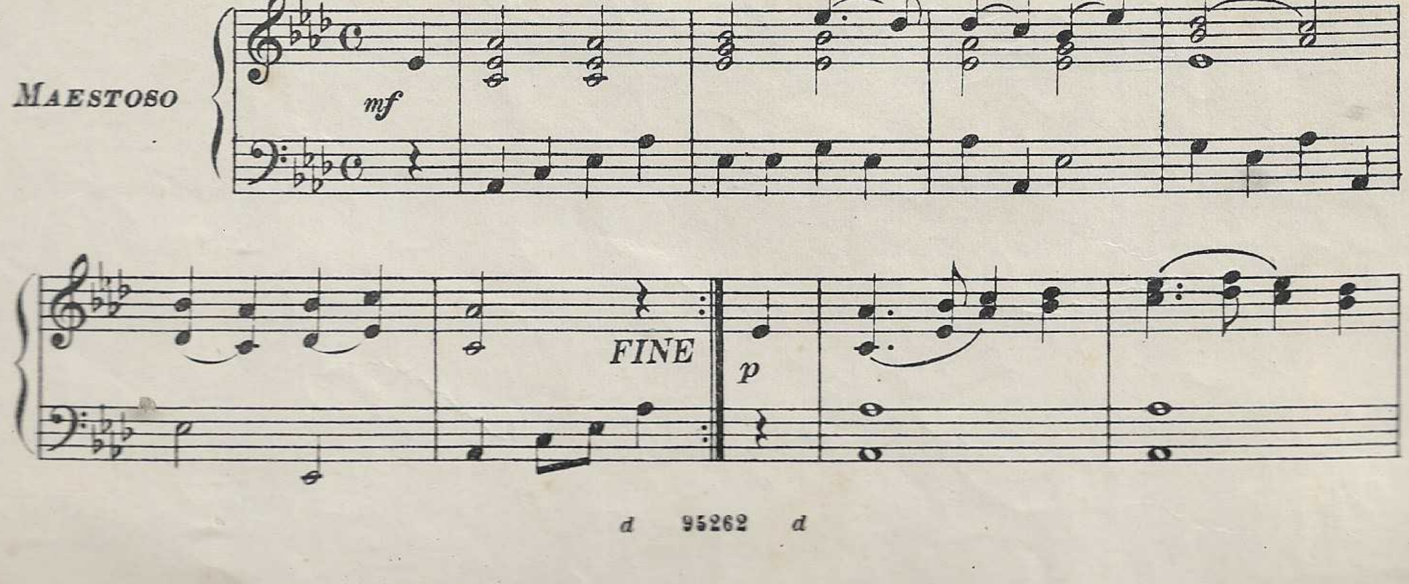

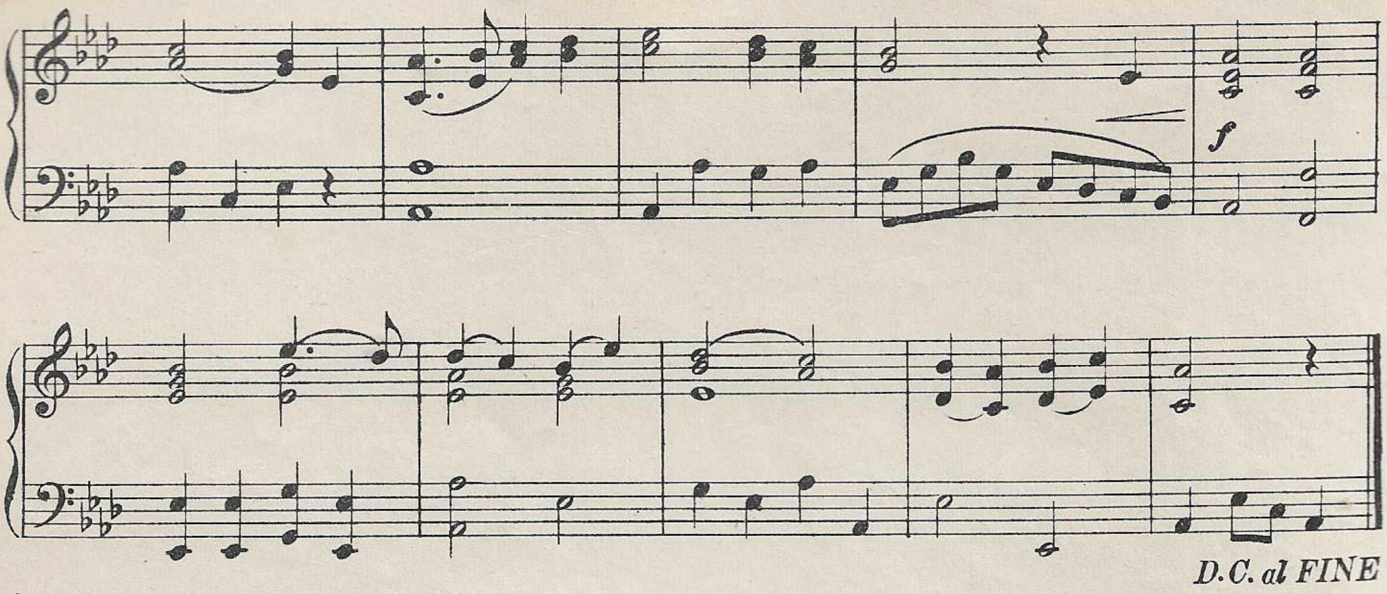

D.C. al FINE

B

J. W. WILMS

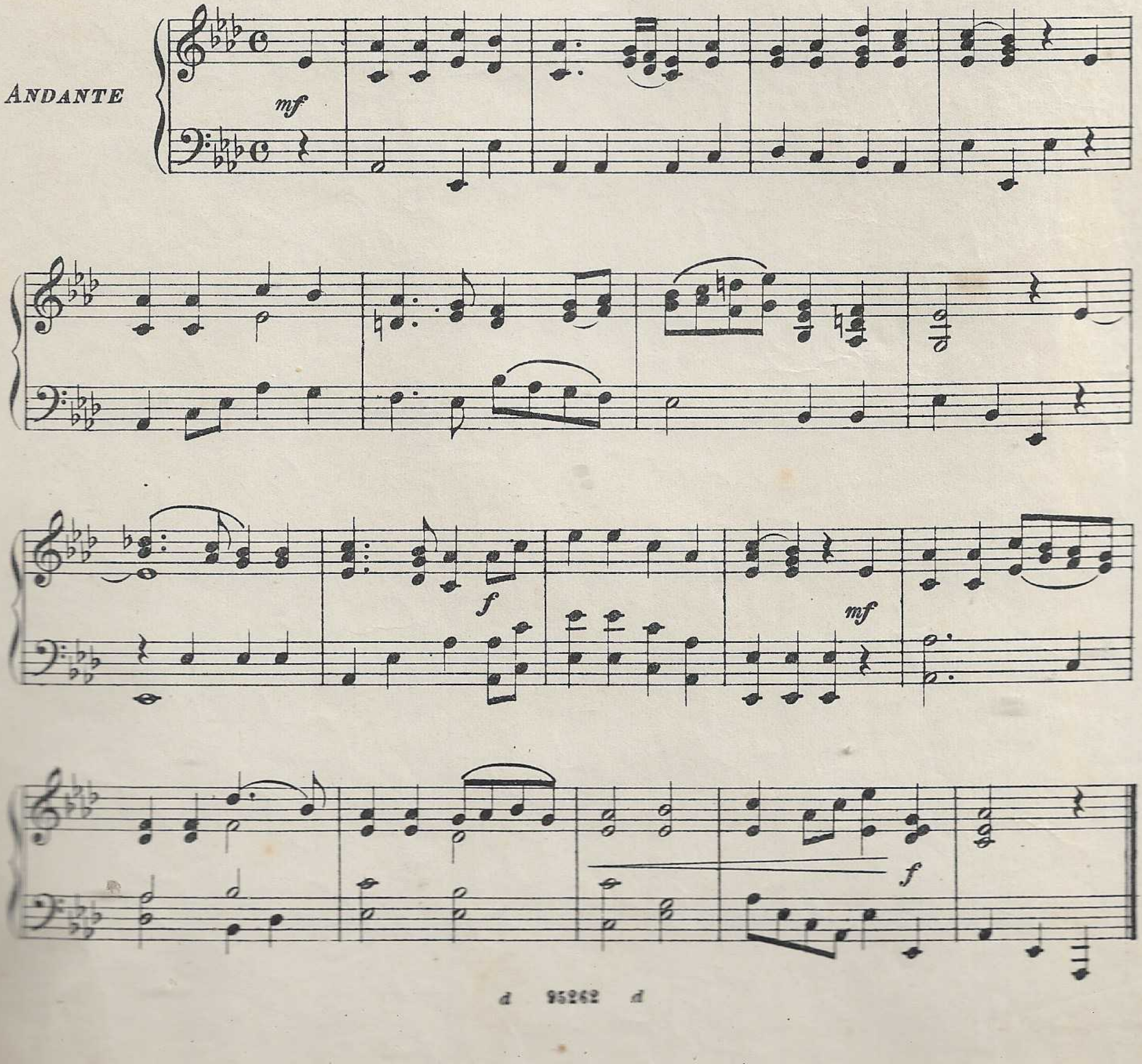

PARAGUAY

G. C.

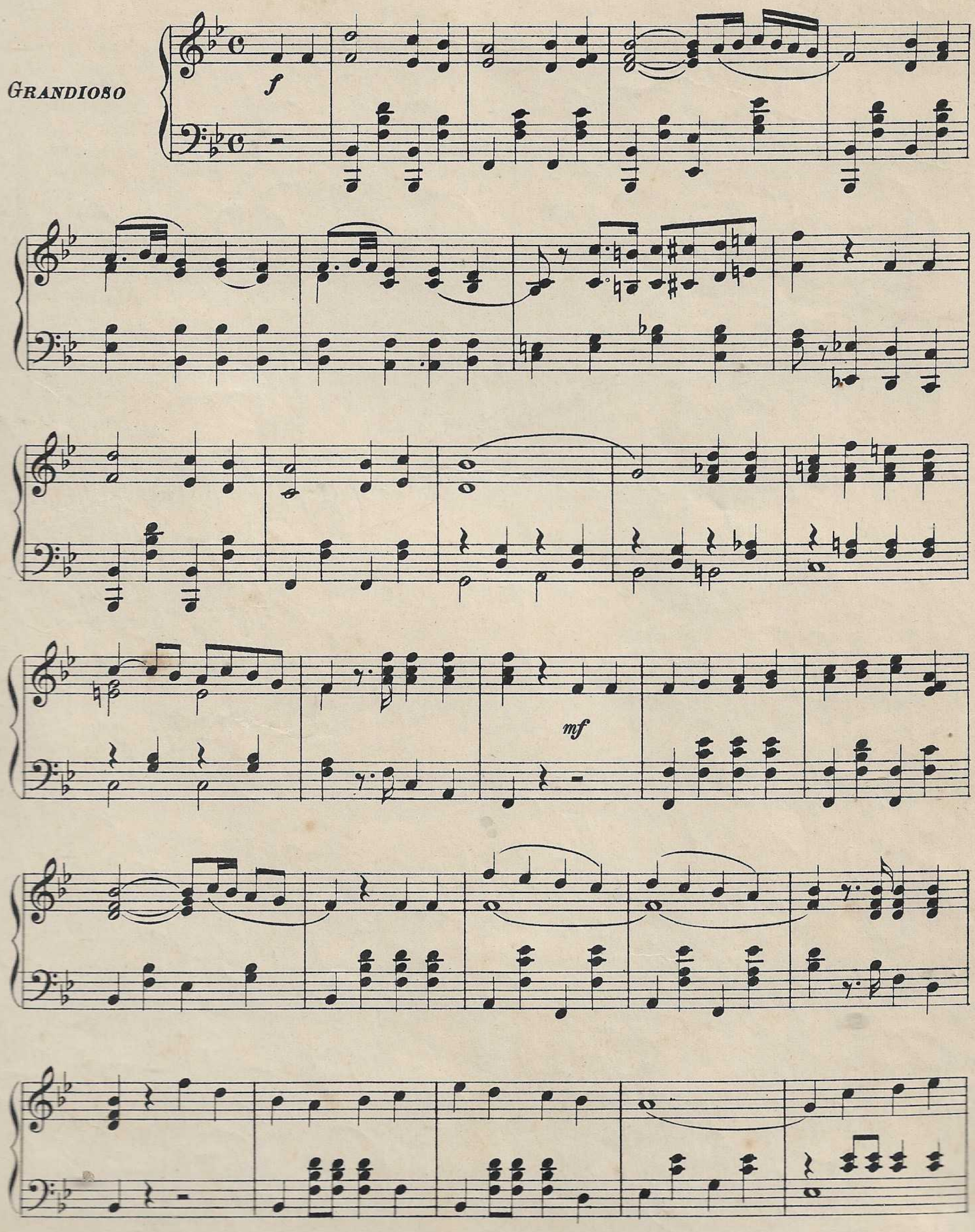

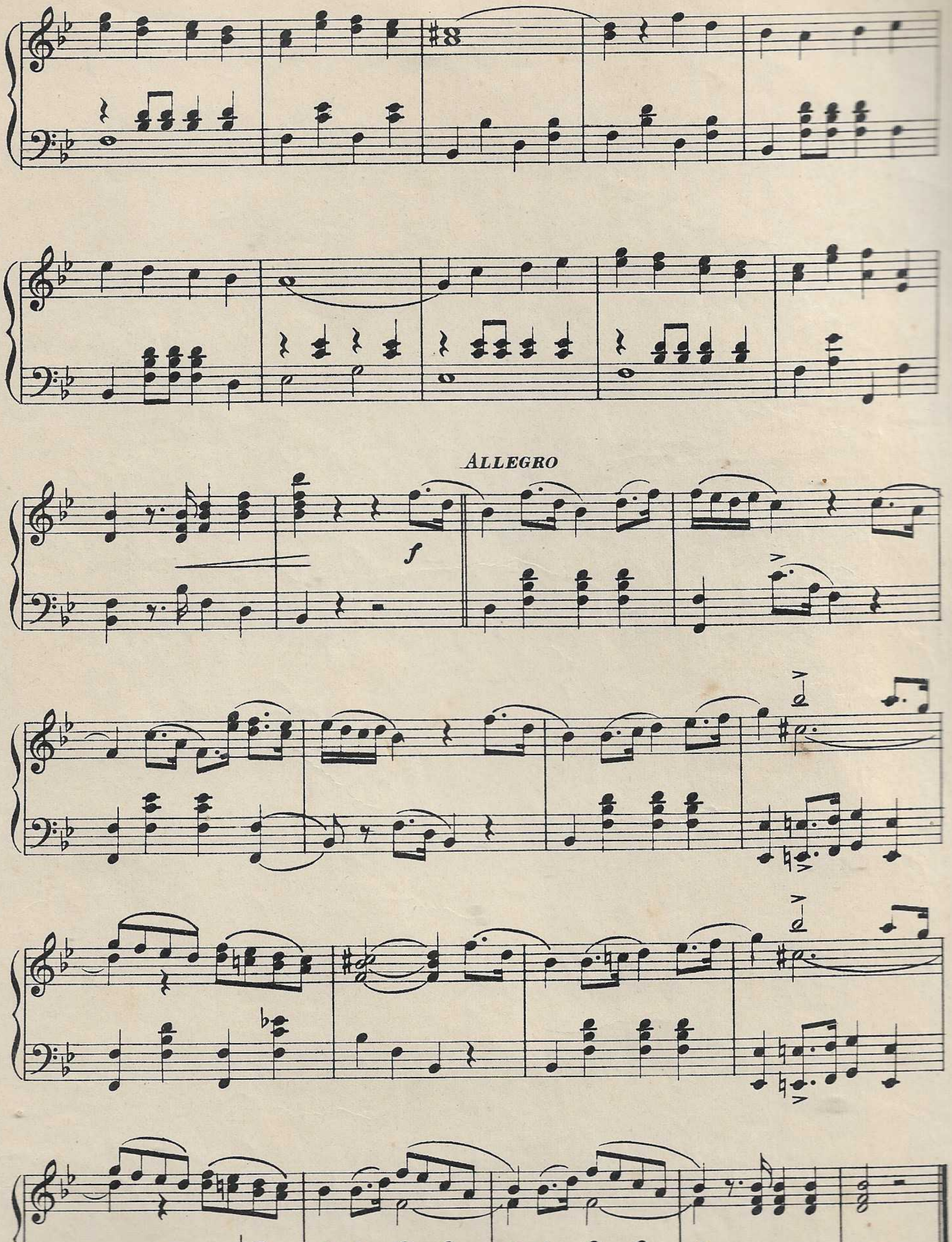
ALLEGRO
f

PERSIA

A

A. LEMAIRE

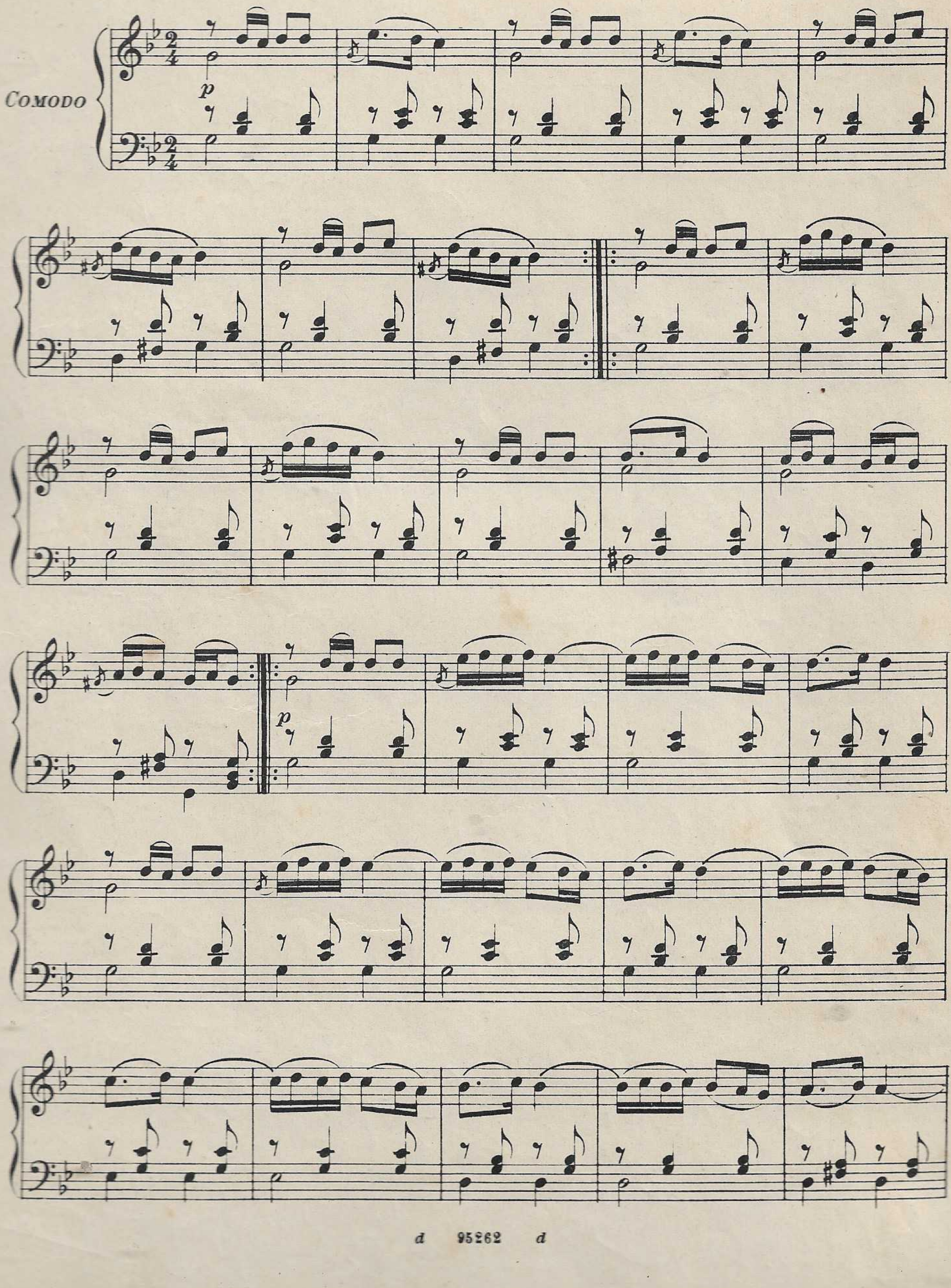

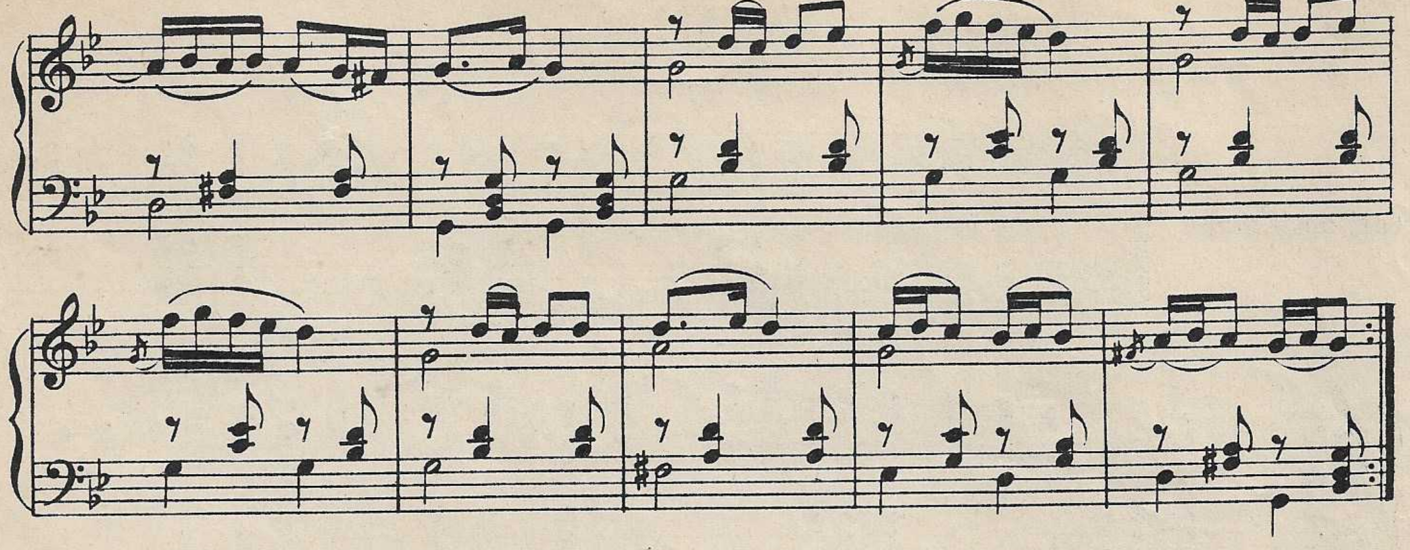

B

T. GEBAUER

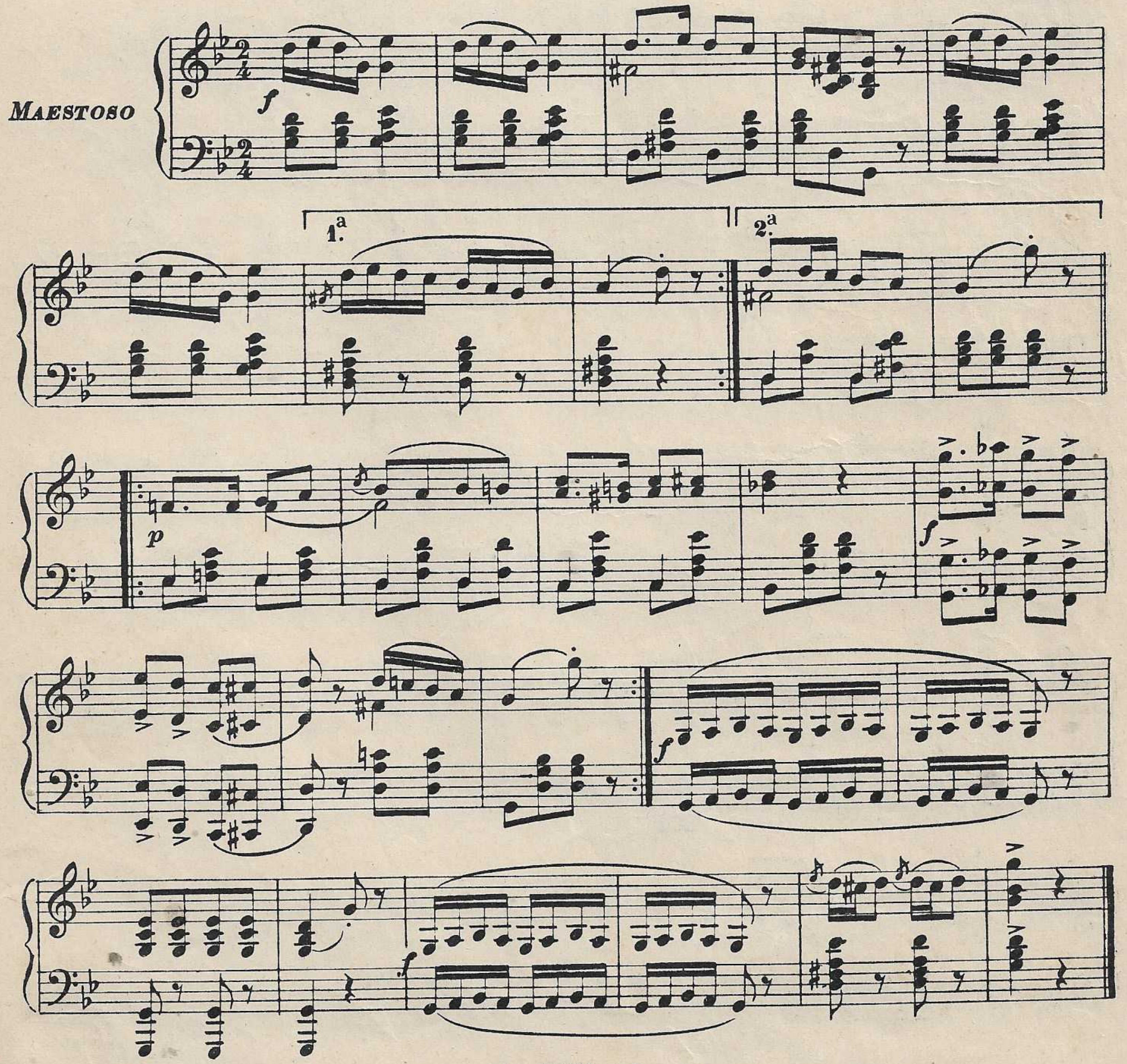

PERÙ

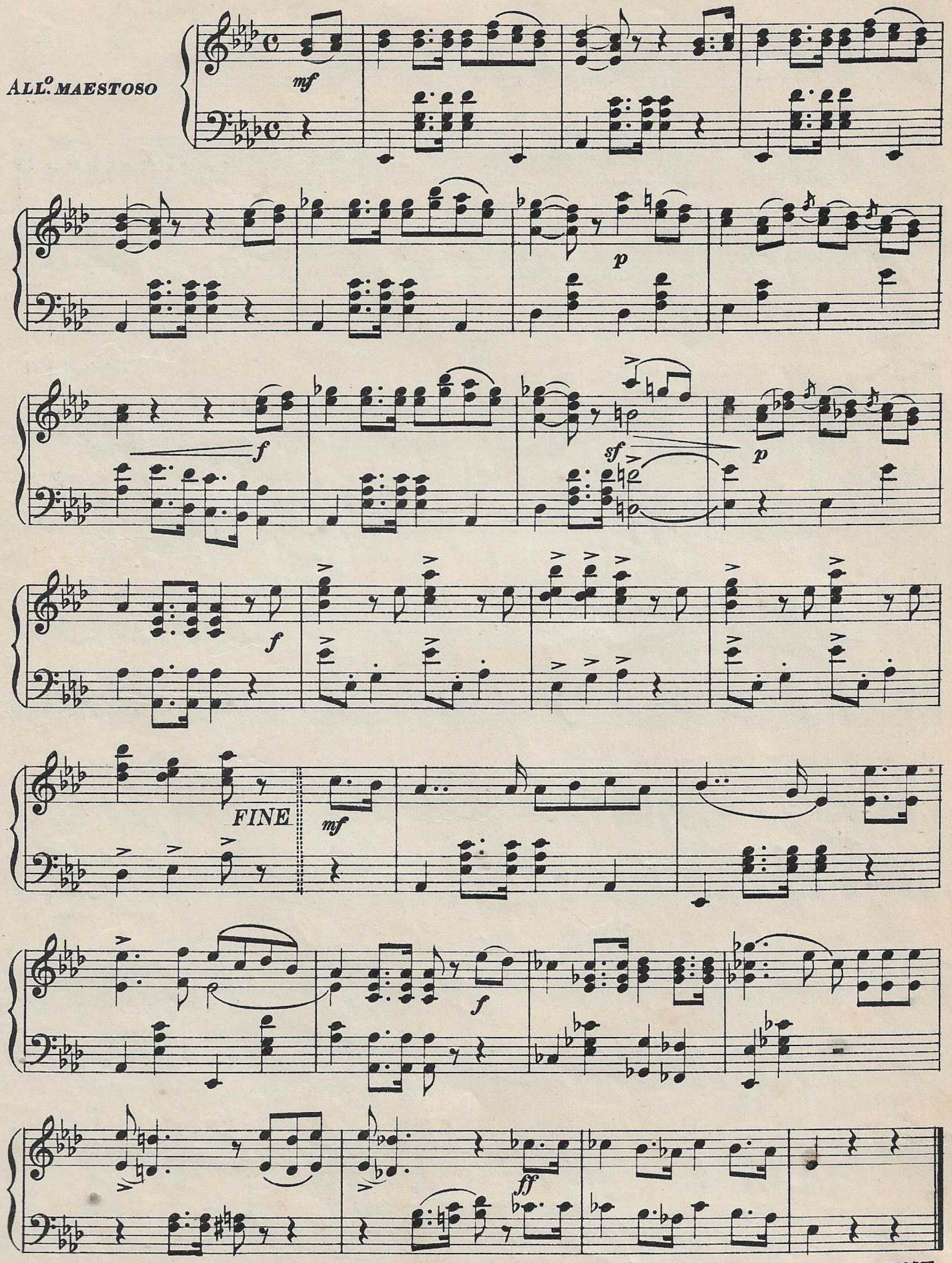

PORTOGALLO

M. J. LIBERATO DOS SANTOS

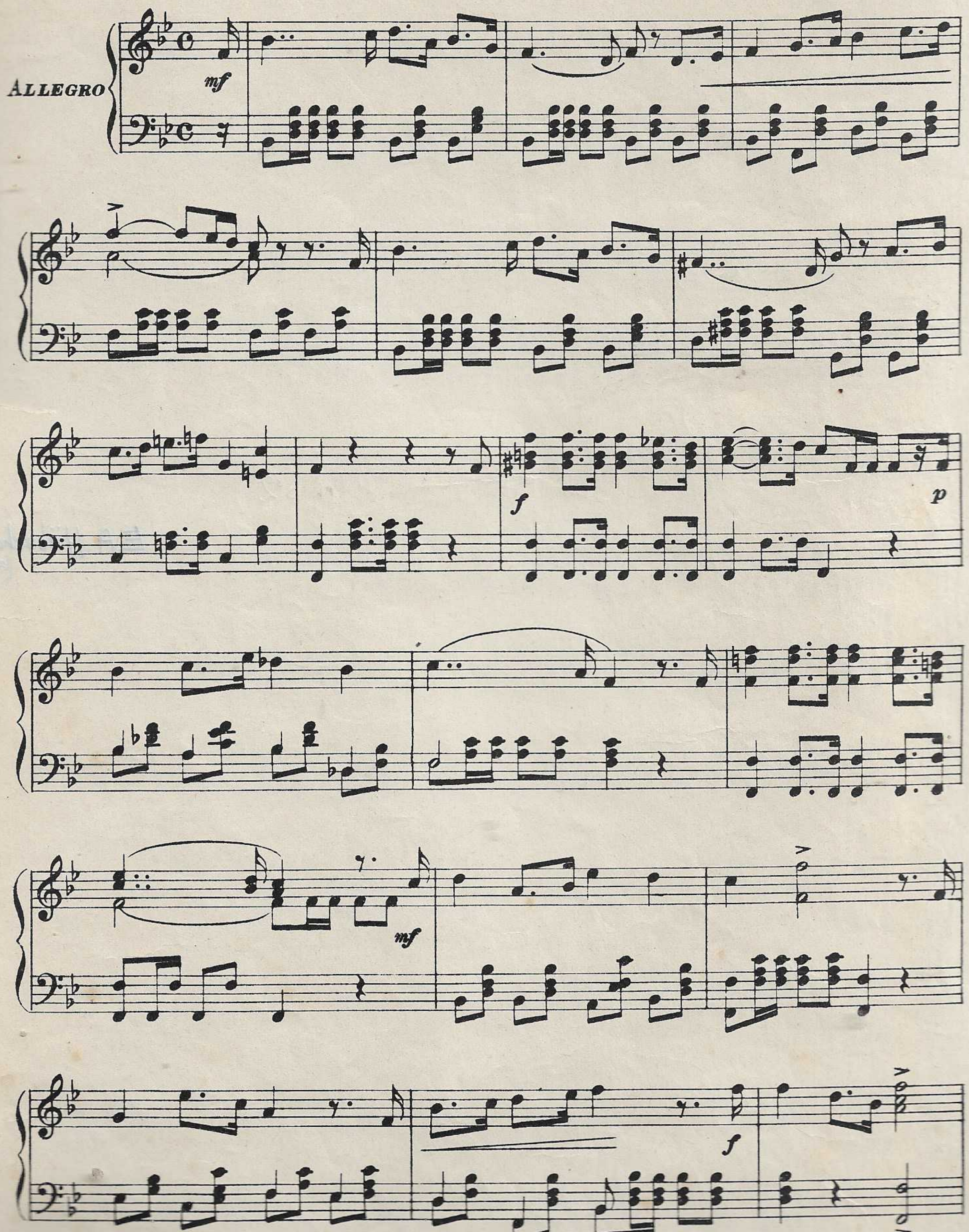

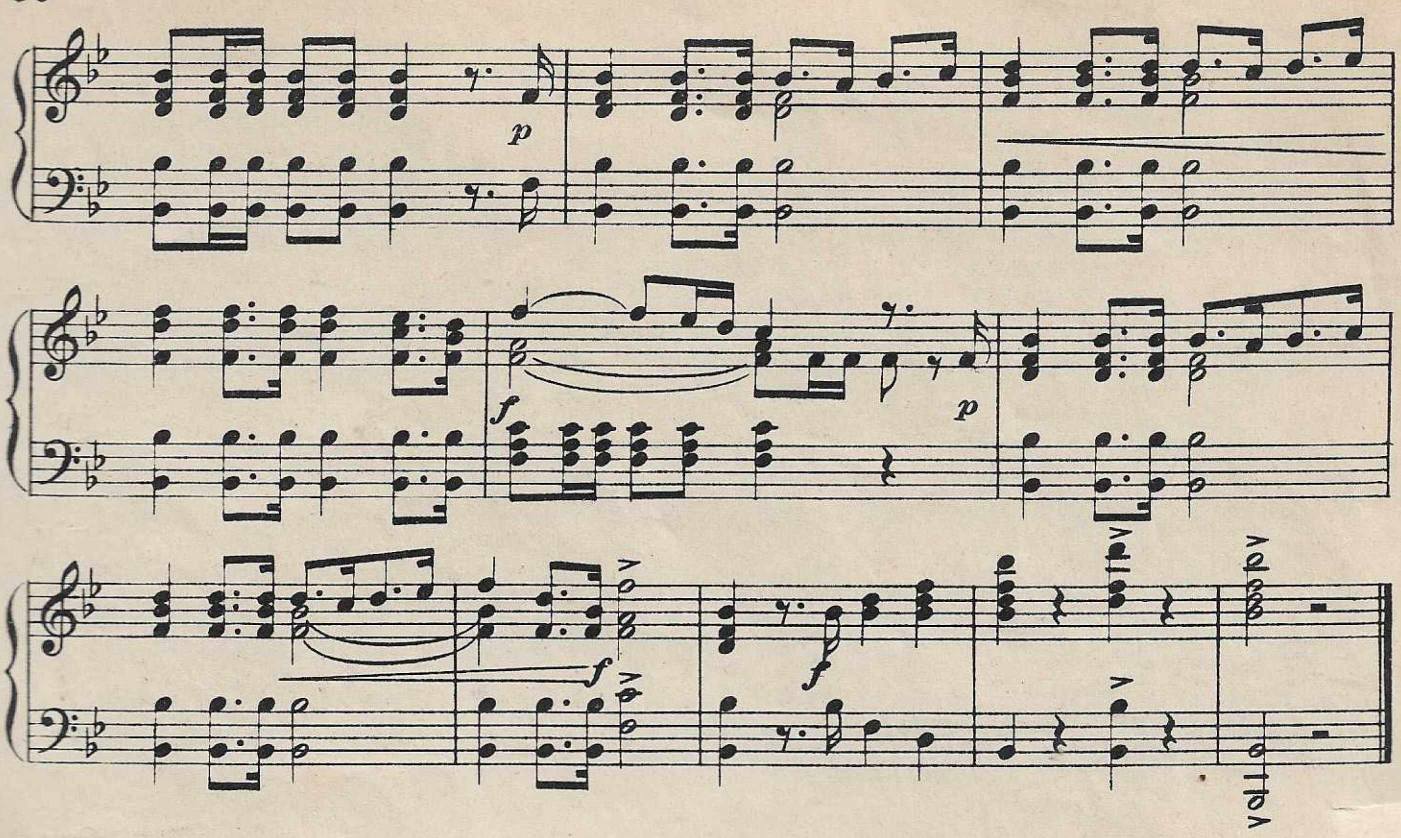

ROMANIA (1862)

~~L. KEIPER~~
E.A. Hübsch

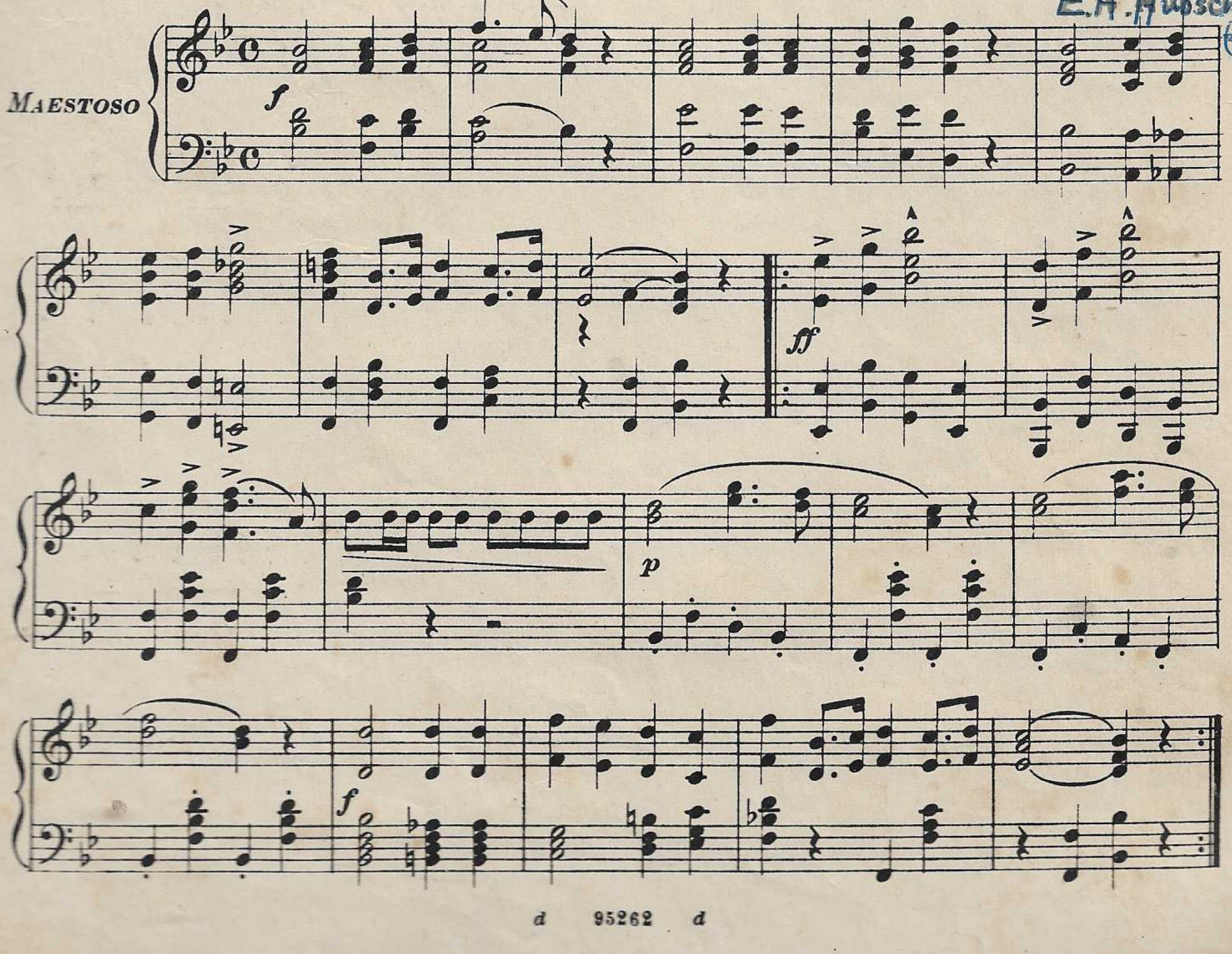

"Lord God, Protect the Czar"

RUSSIA

adopted 1833

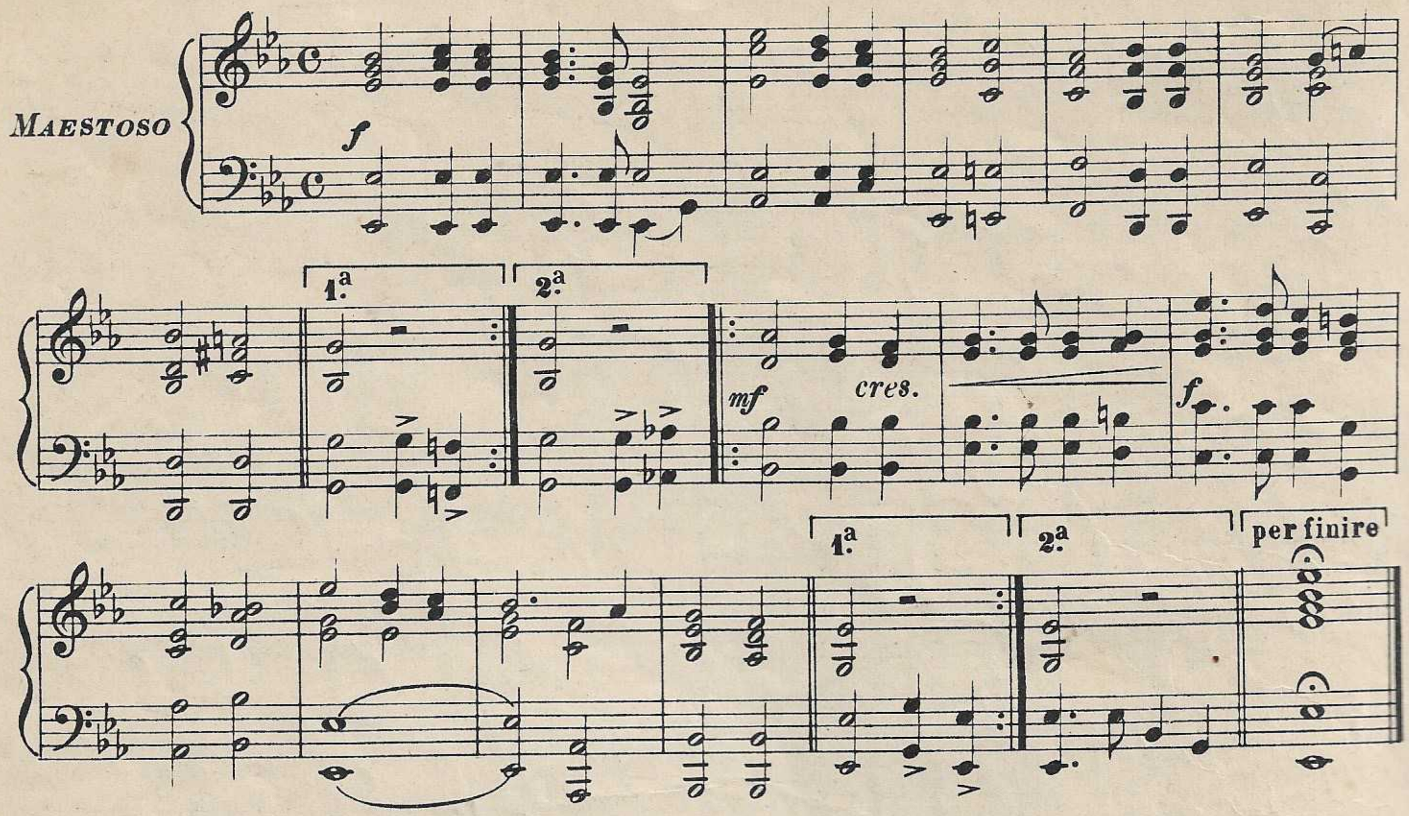

SAN MARINO

U. BALSIMELLI

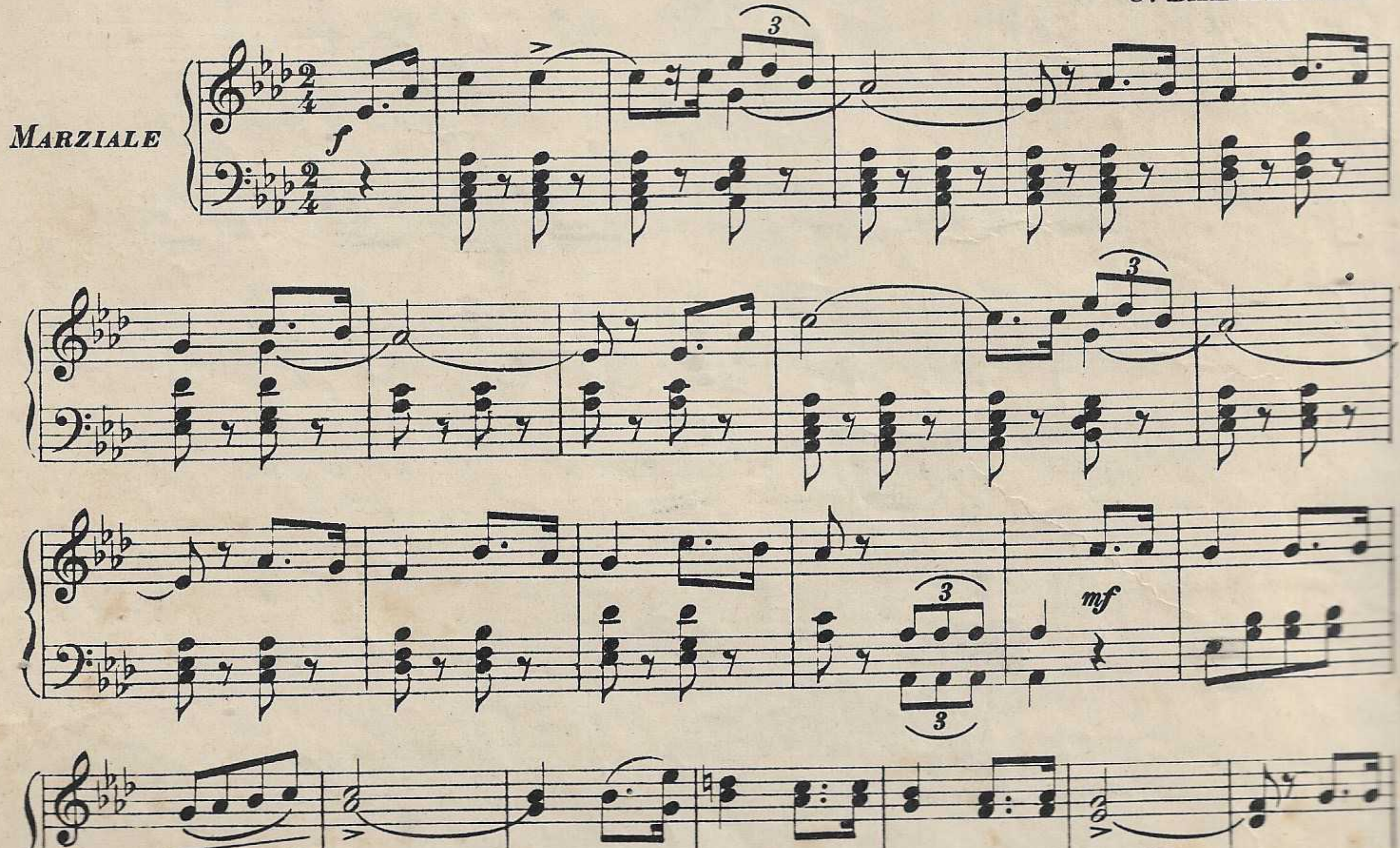

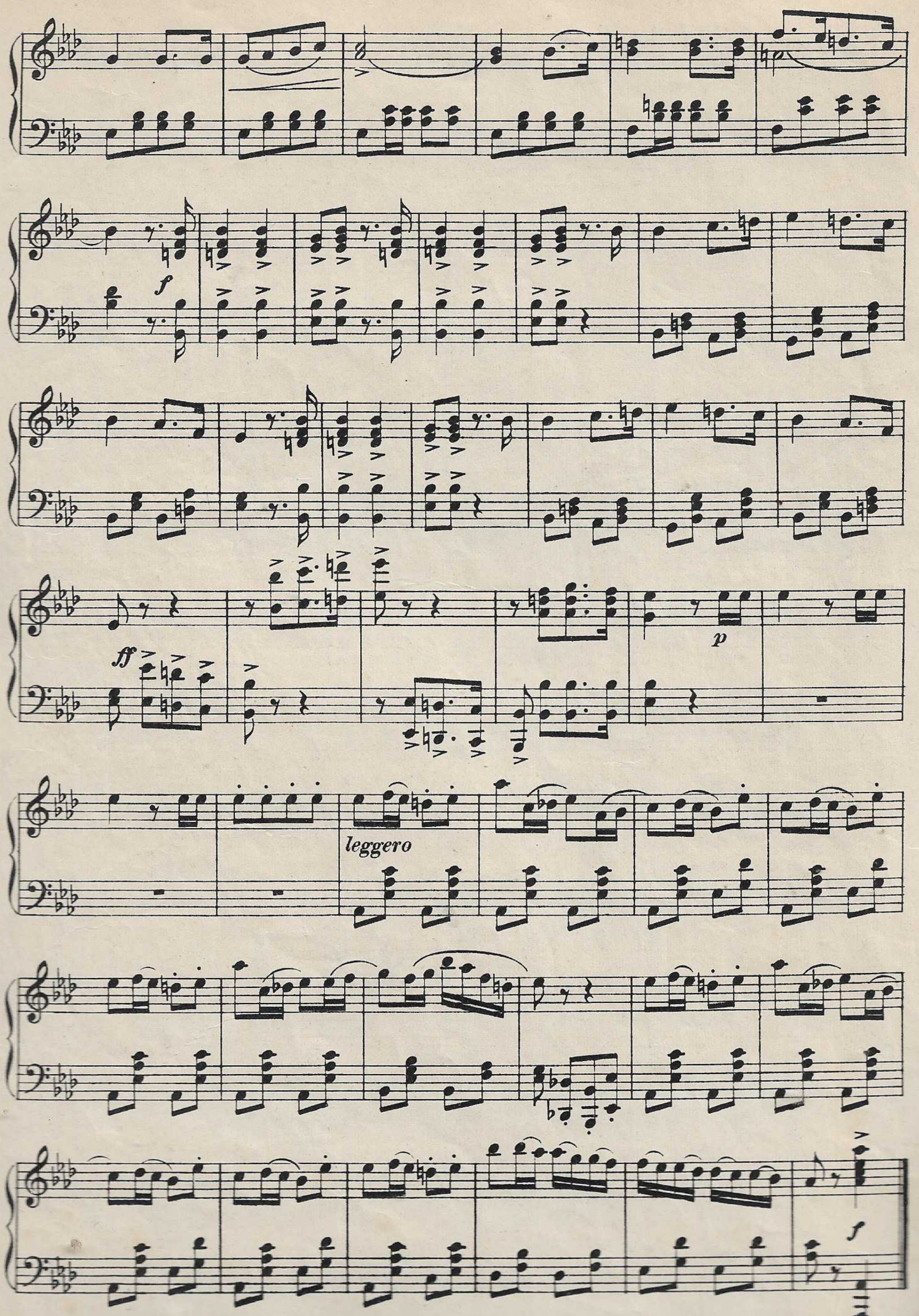
f
ff
p
leggero
f

SERBIA

D. JENKA

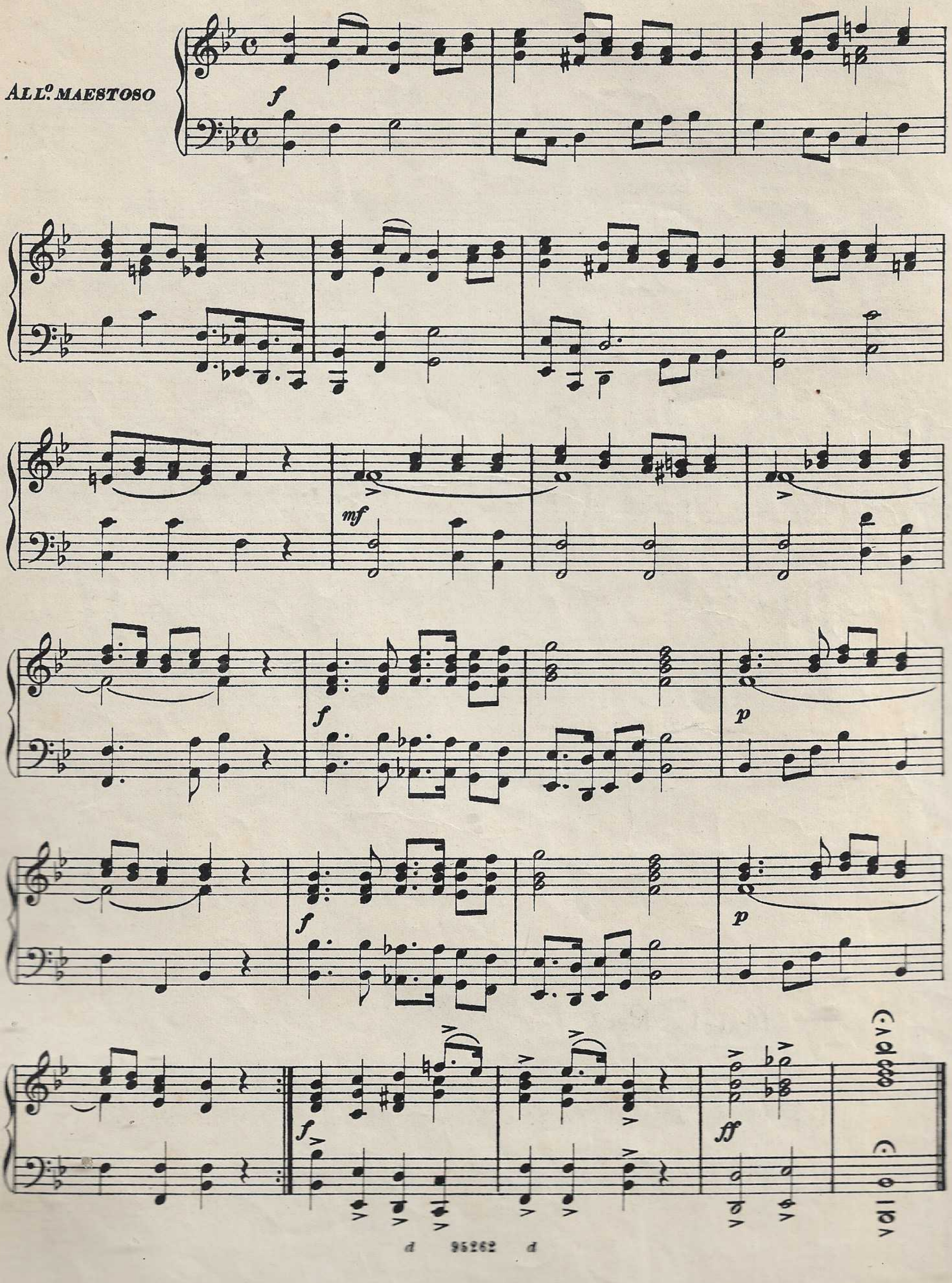

SIAM

P. DE SCHUROWSKY

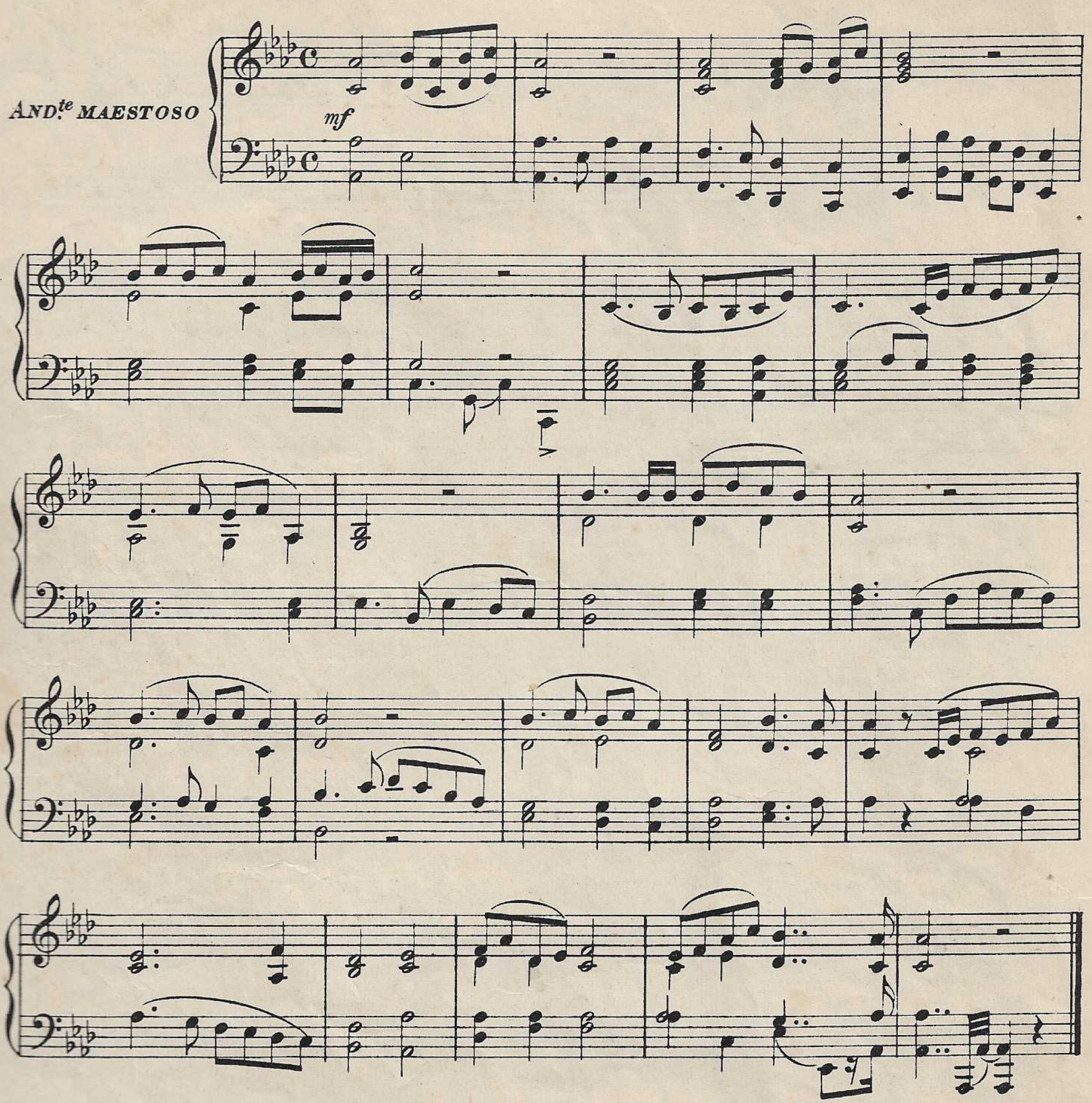

SPAGNA

Marcha Real

A

I. JIMENEZ

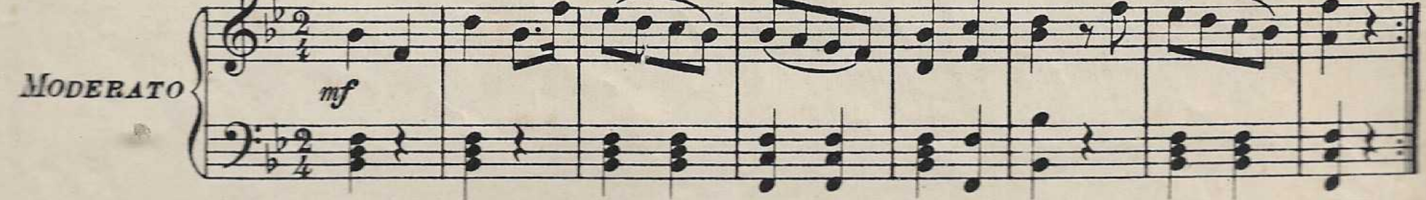

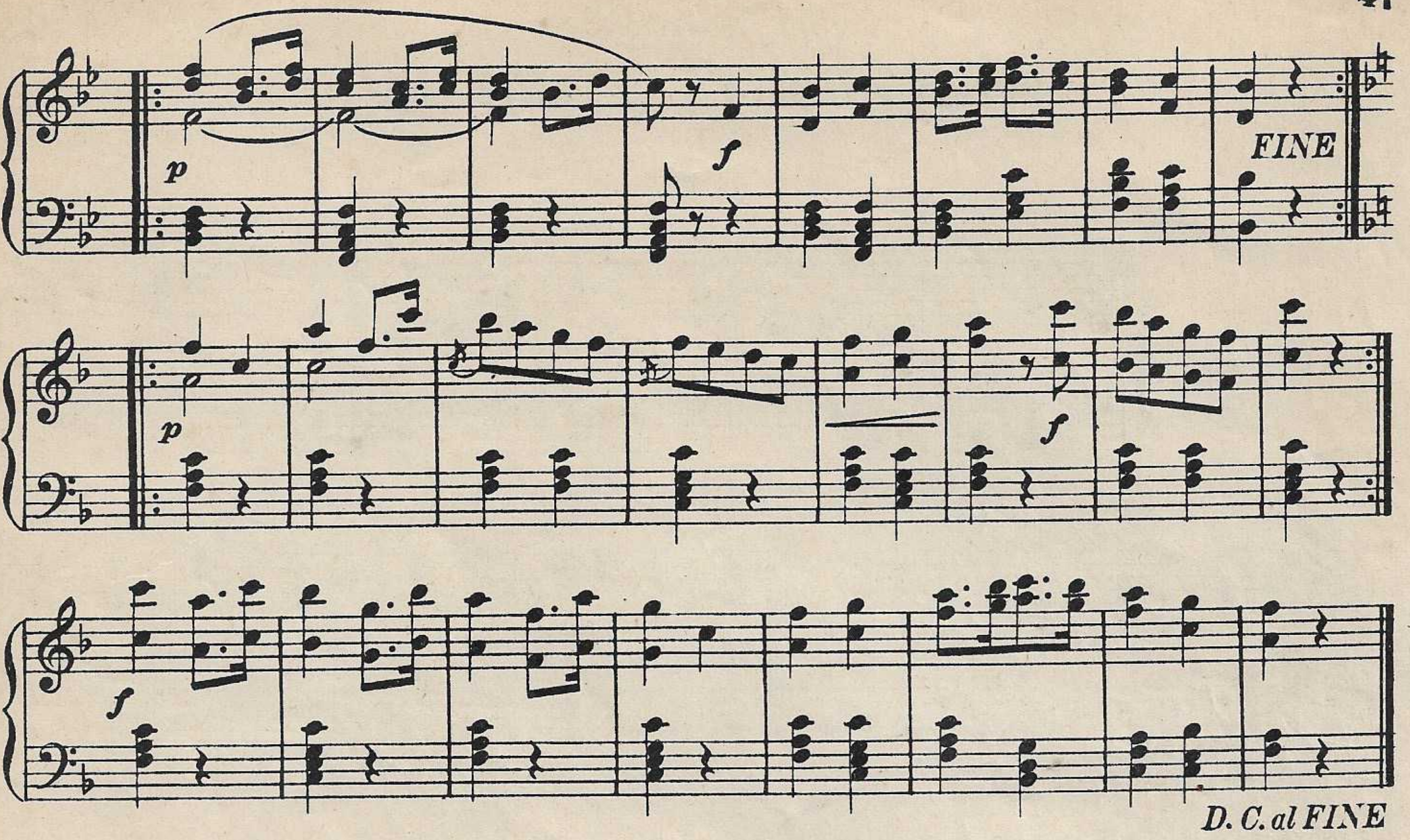

B

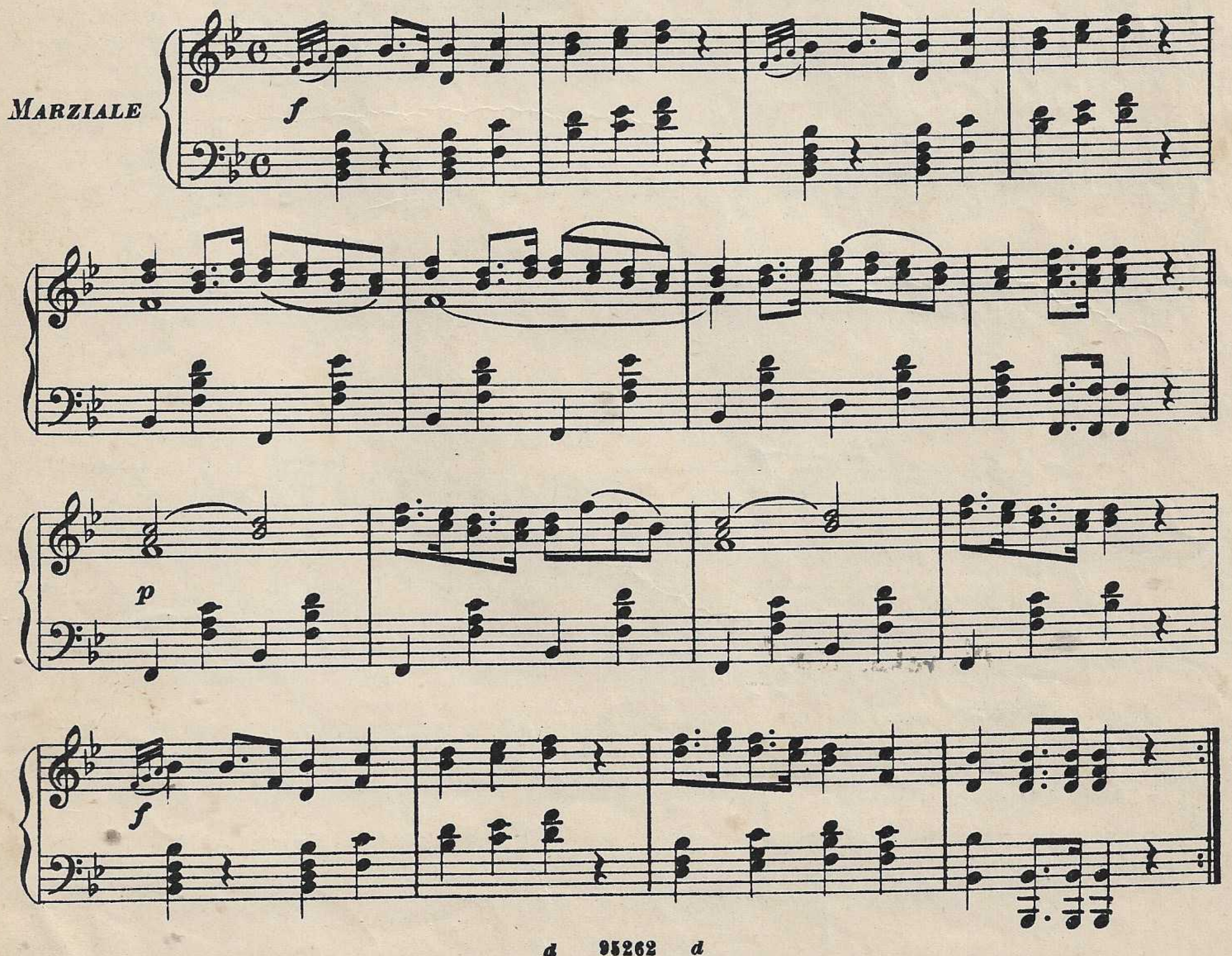

STATI UNITI D'AMERICA

A

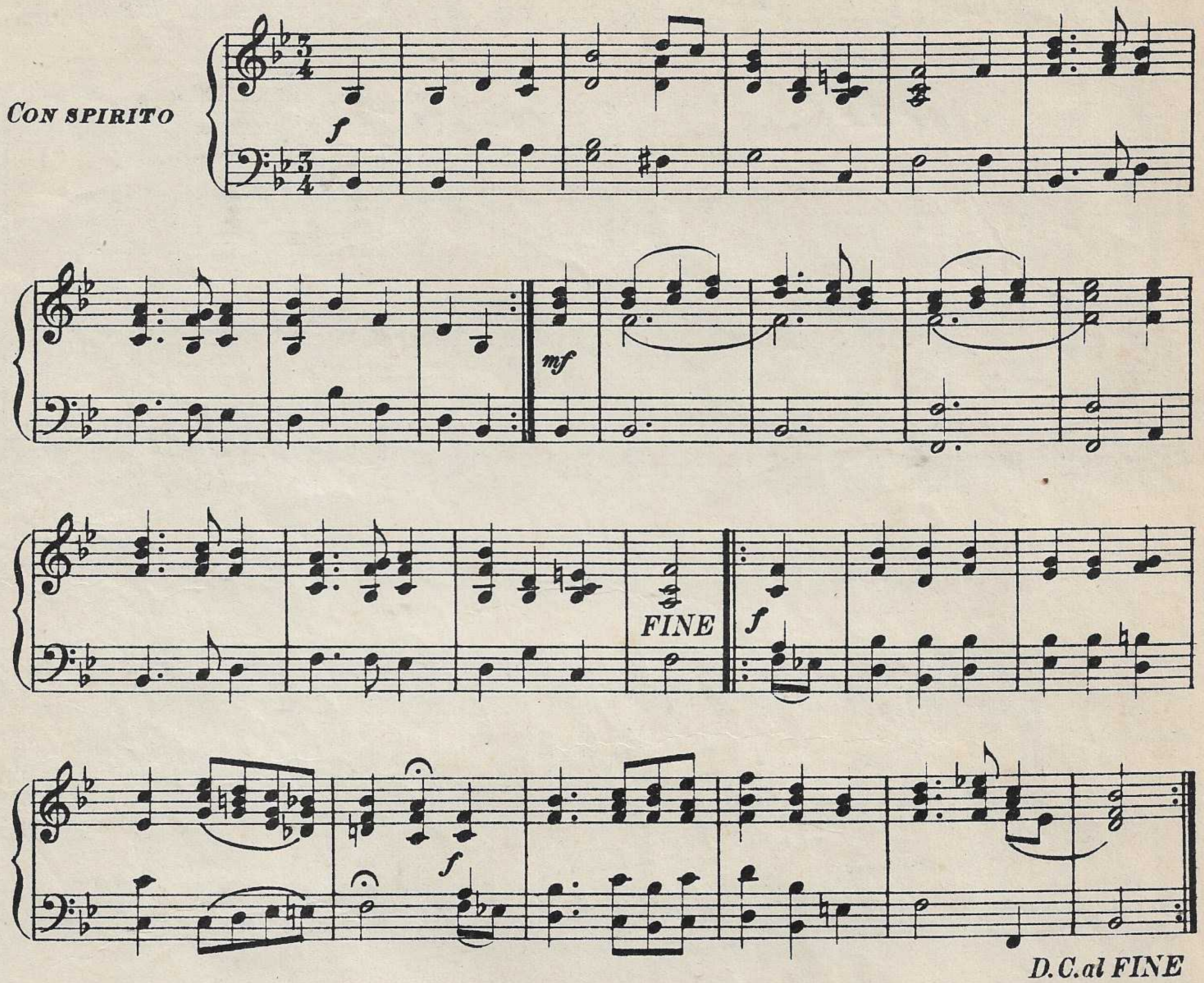

B

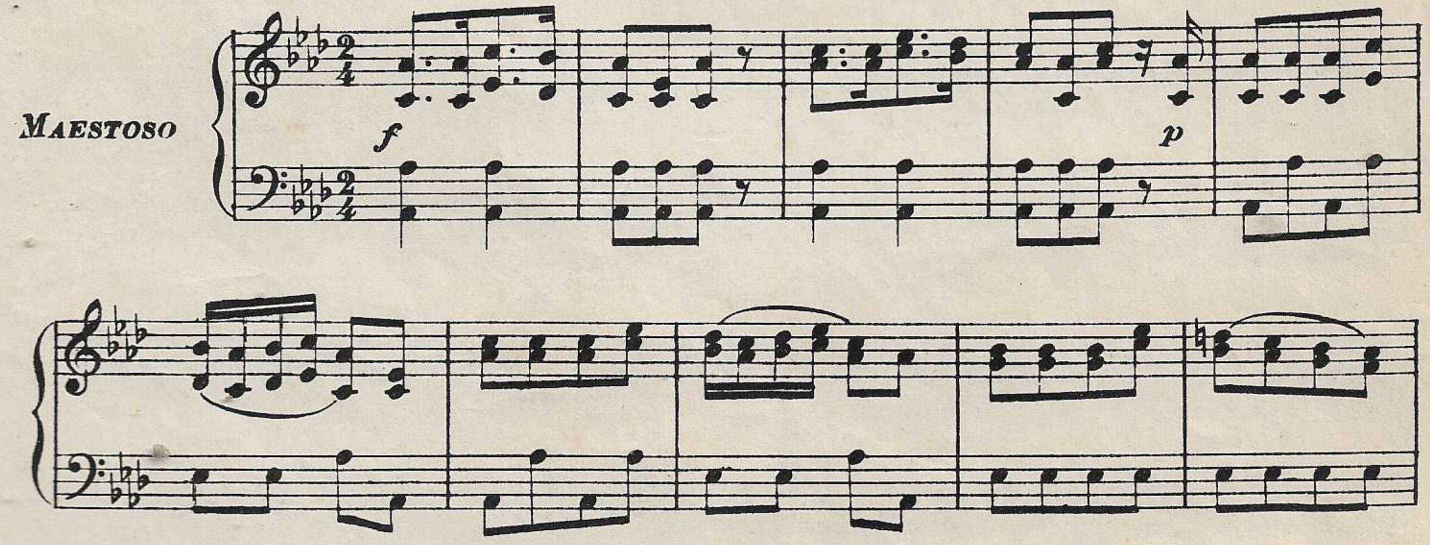

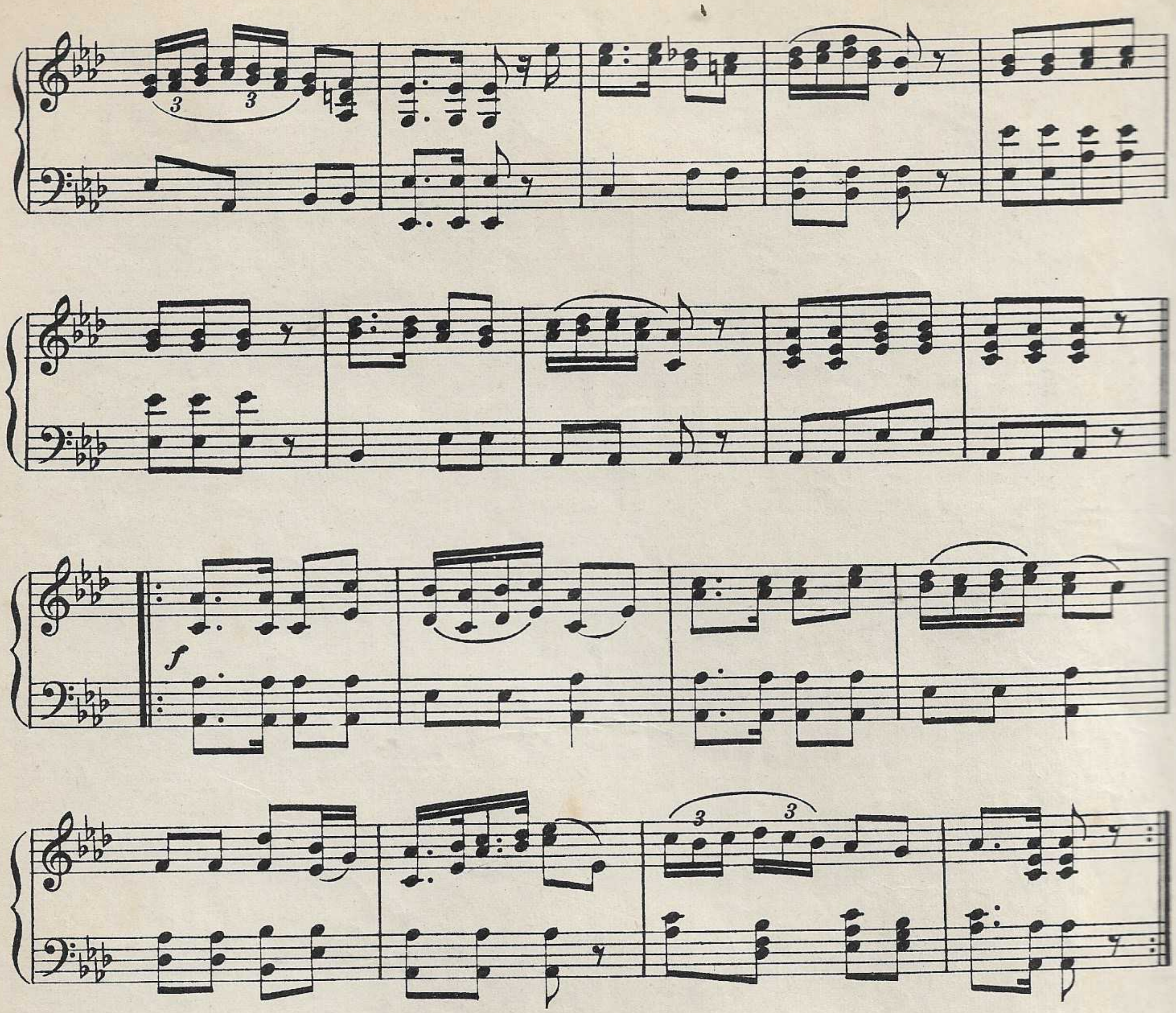

SVEZIA E NORVEGIA

A

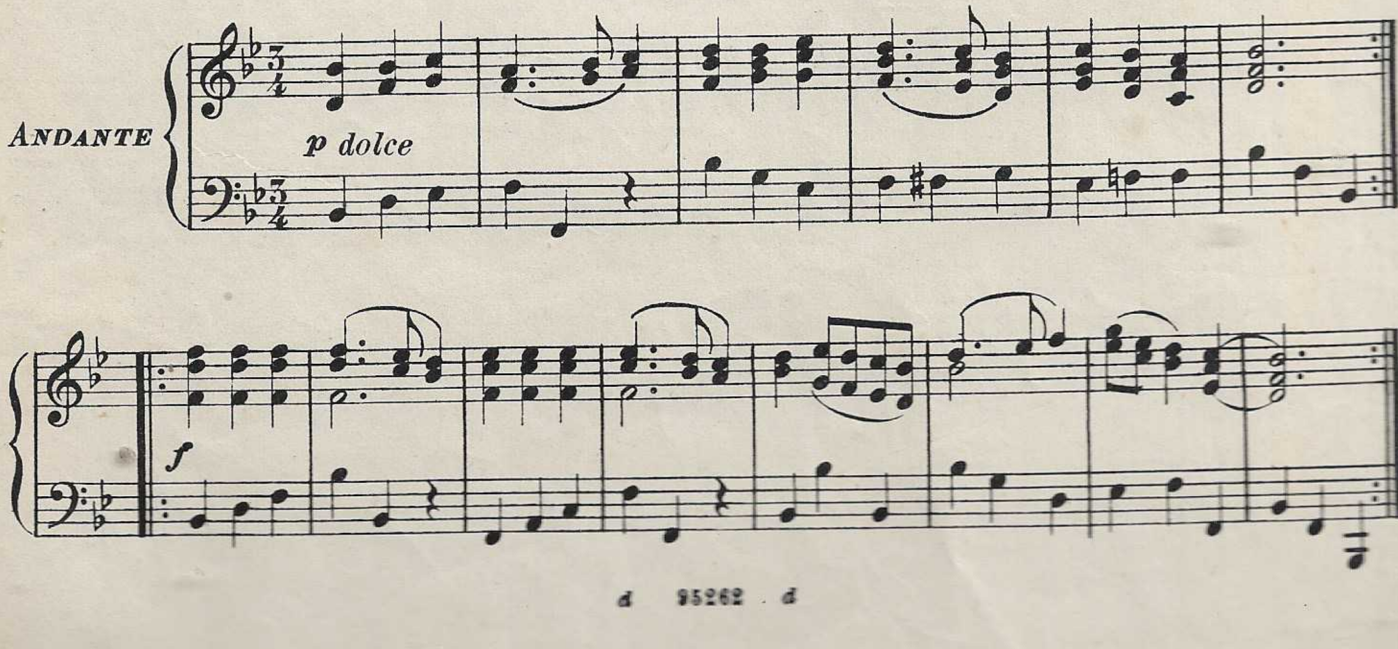

B

O. LINDBLAD

MAESTOSO

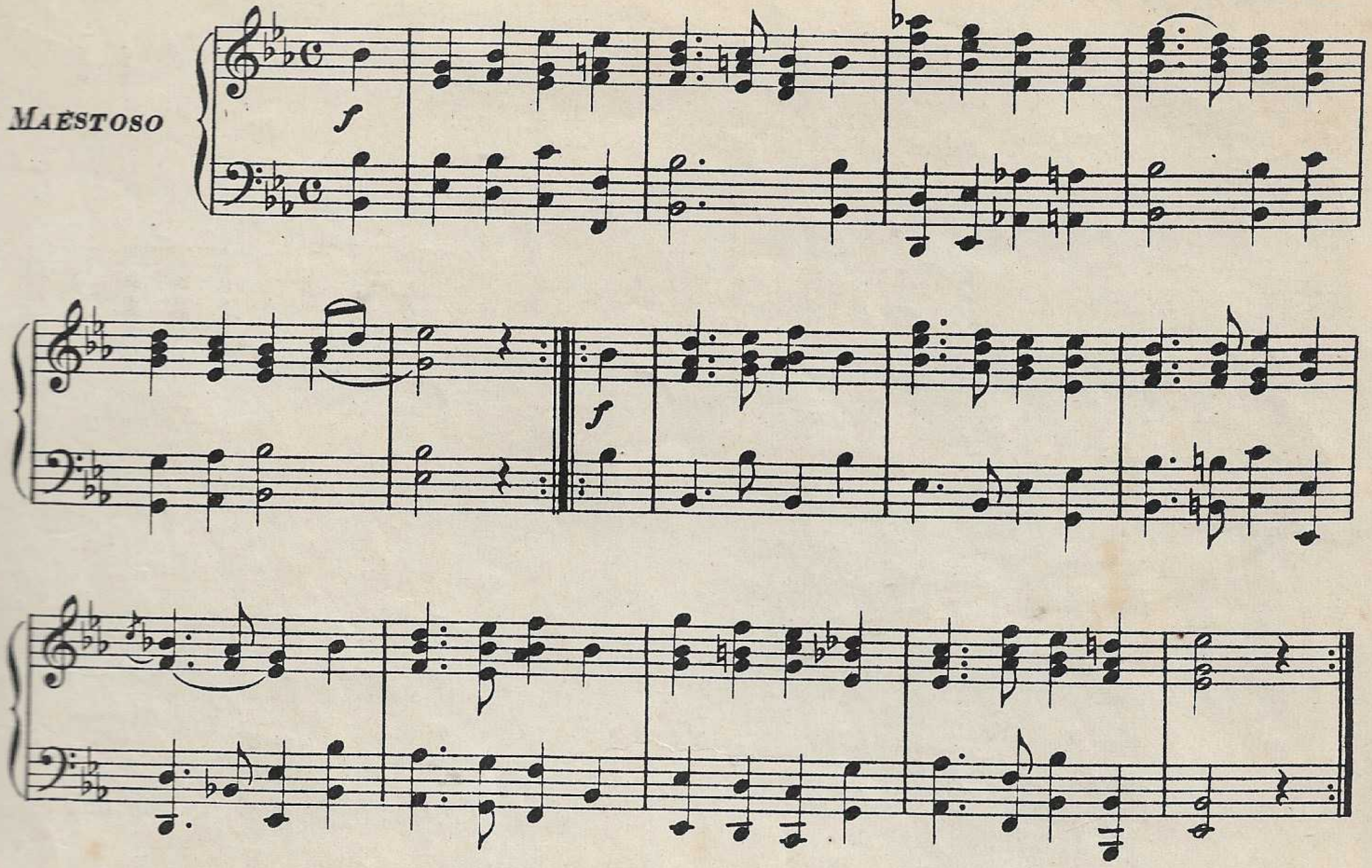

C

C. BLOM

TEMPO DI MARCIA

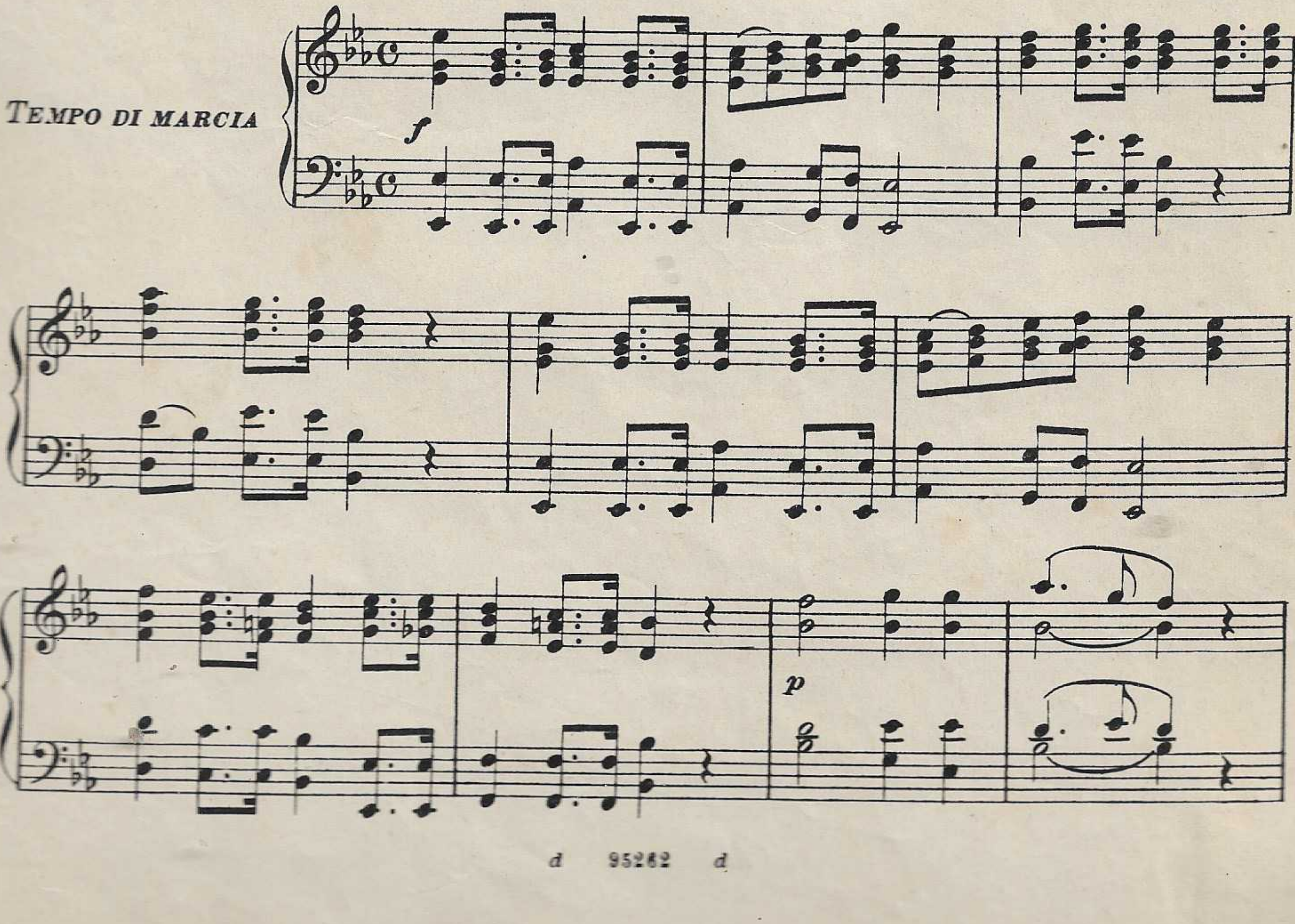

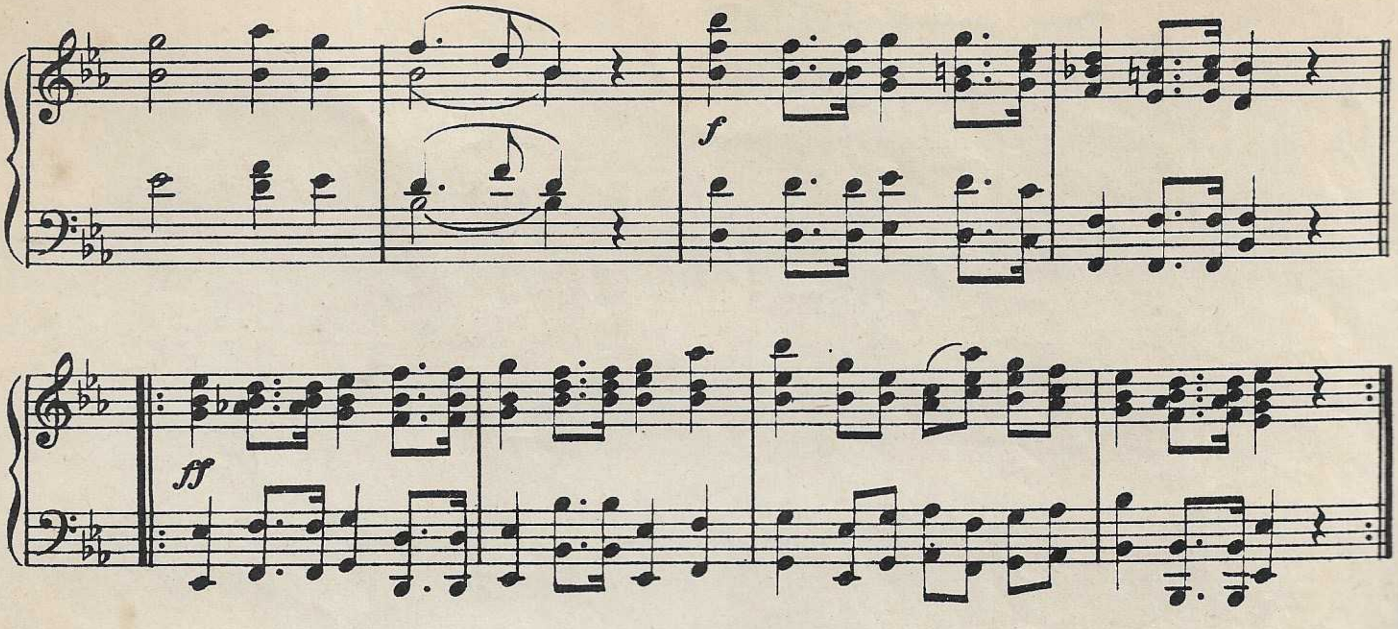

D

R. NORDRAAK

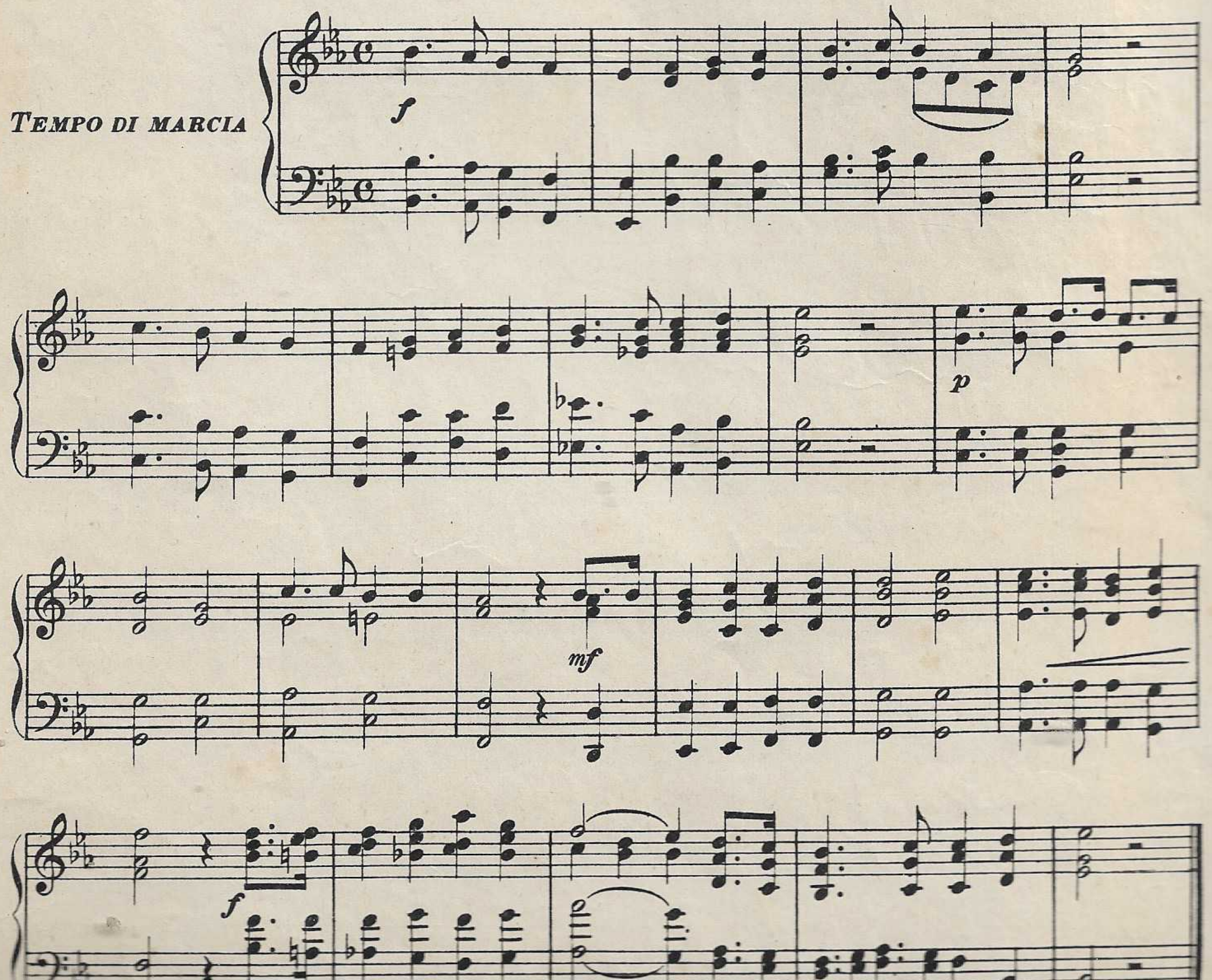

E

A. GRÉTRY

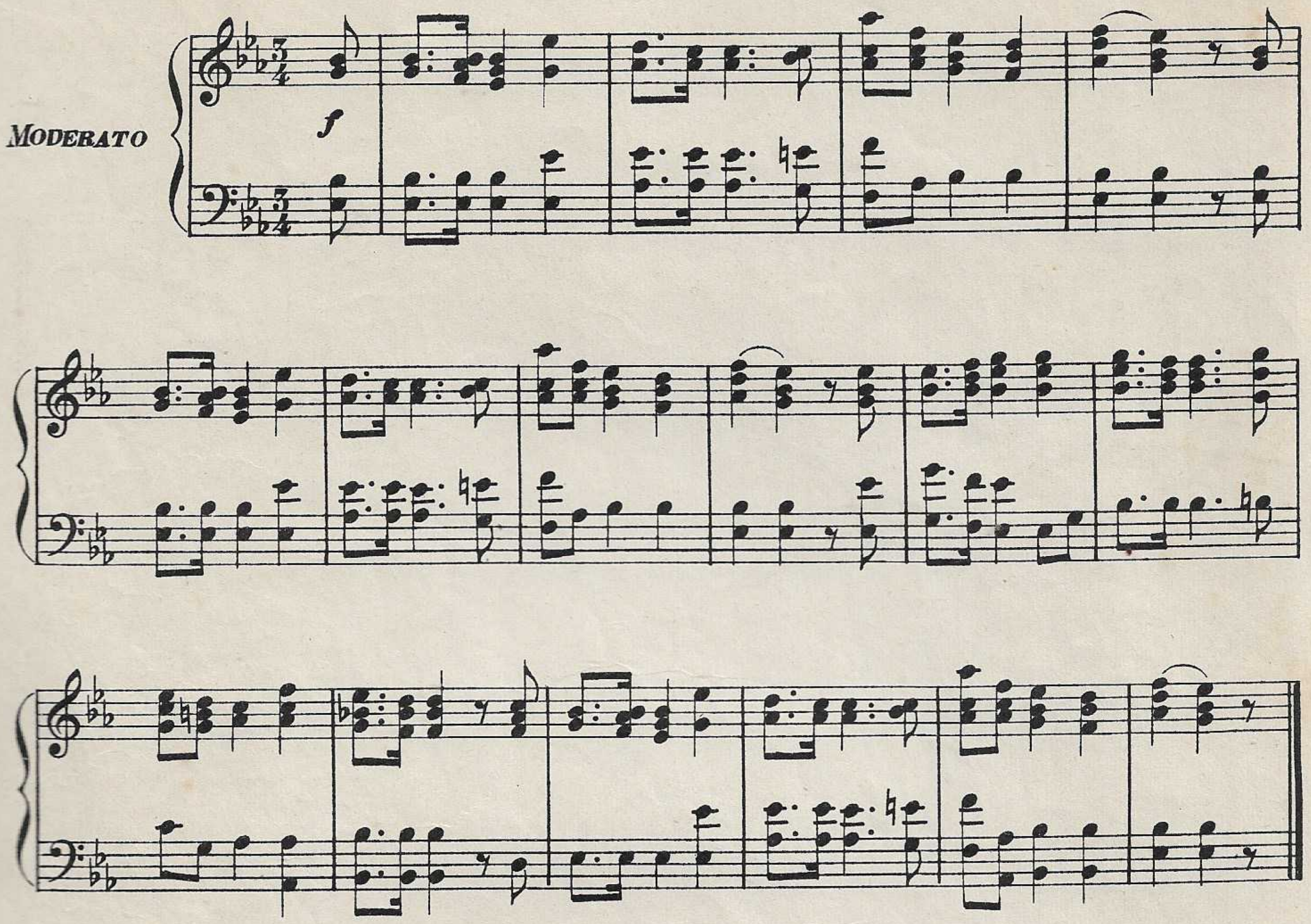

F

W. KJERULF

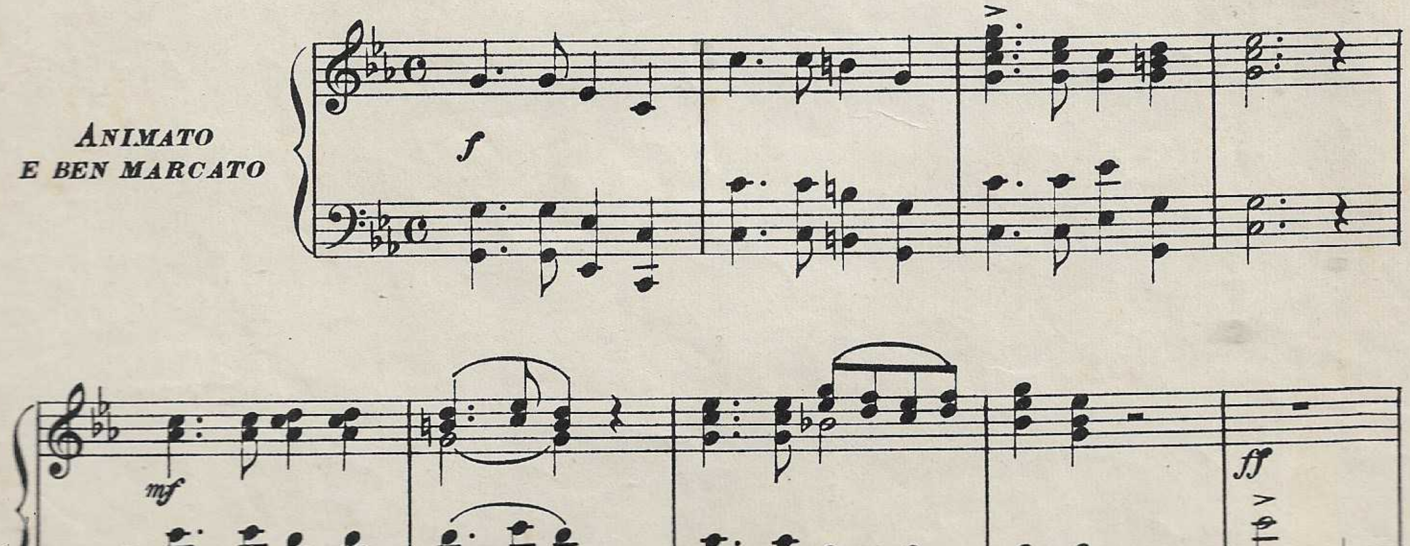

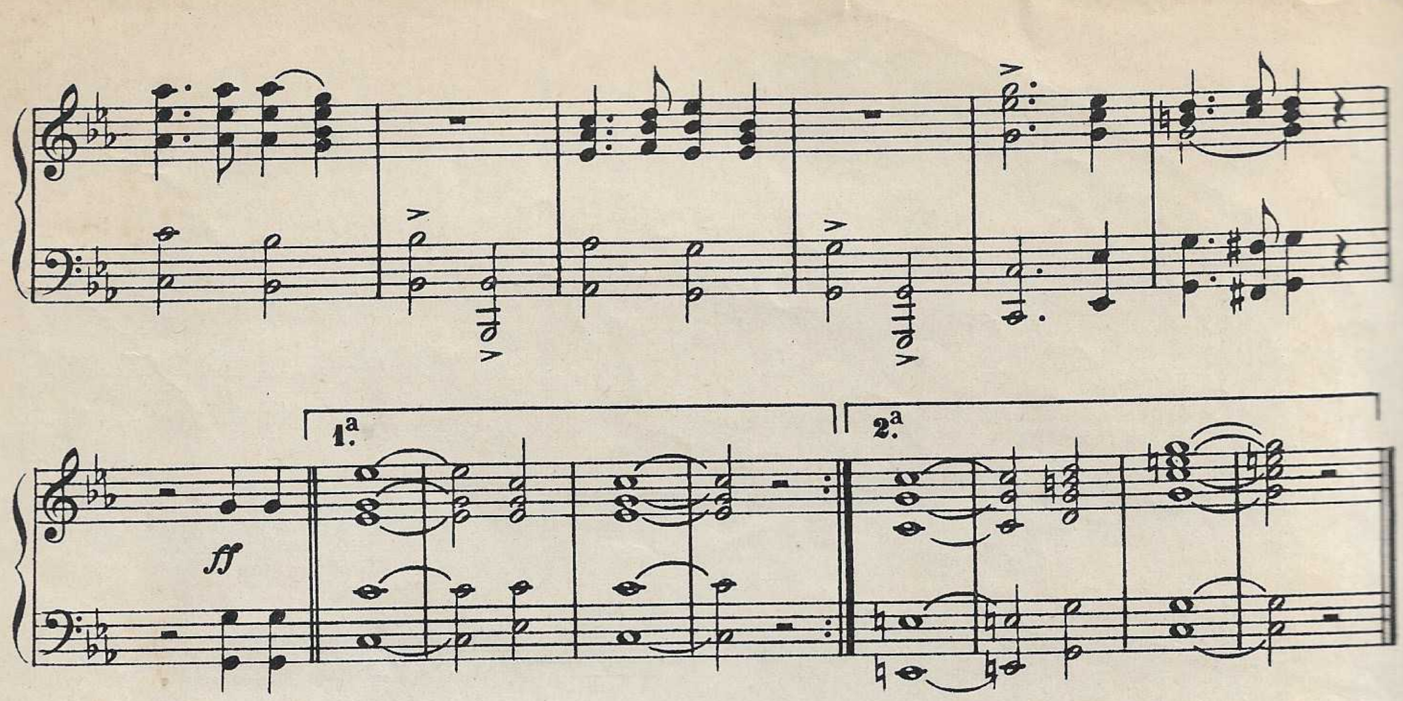

SVIZZERA

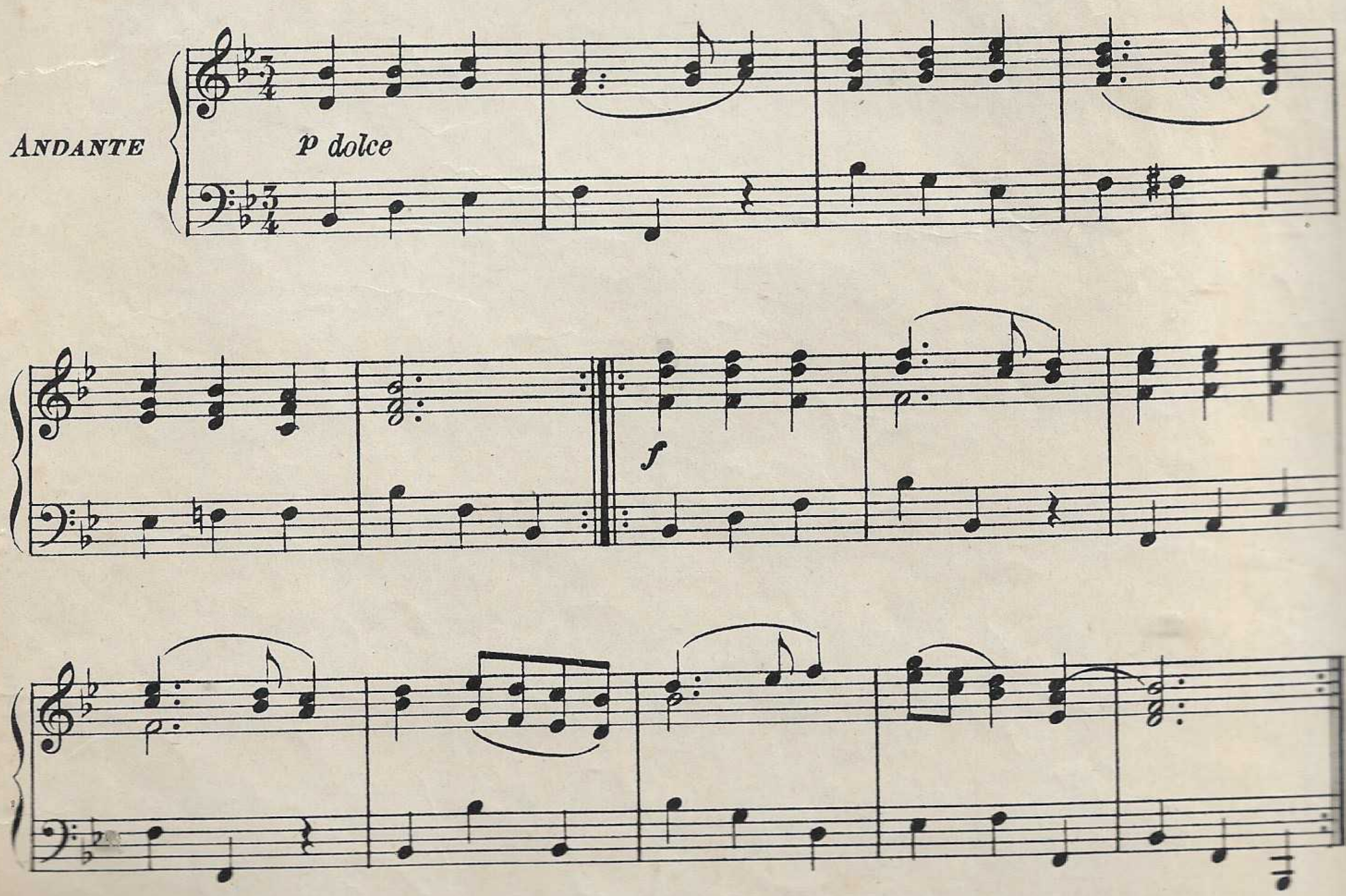

TUNISIA

A

RESED ED OSIL

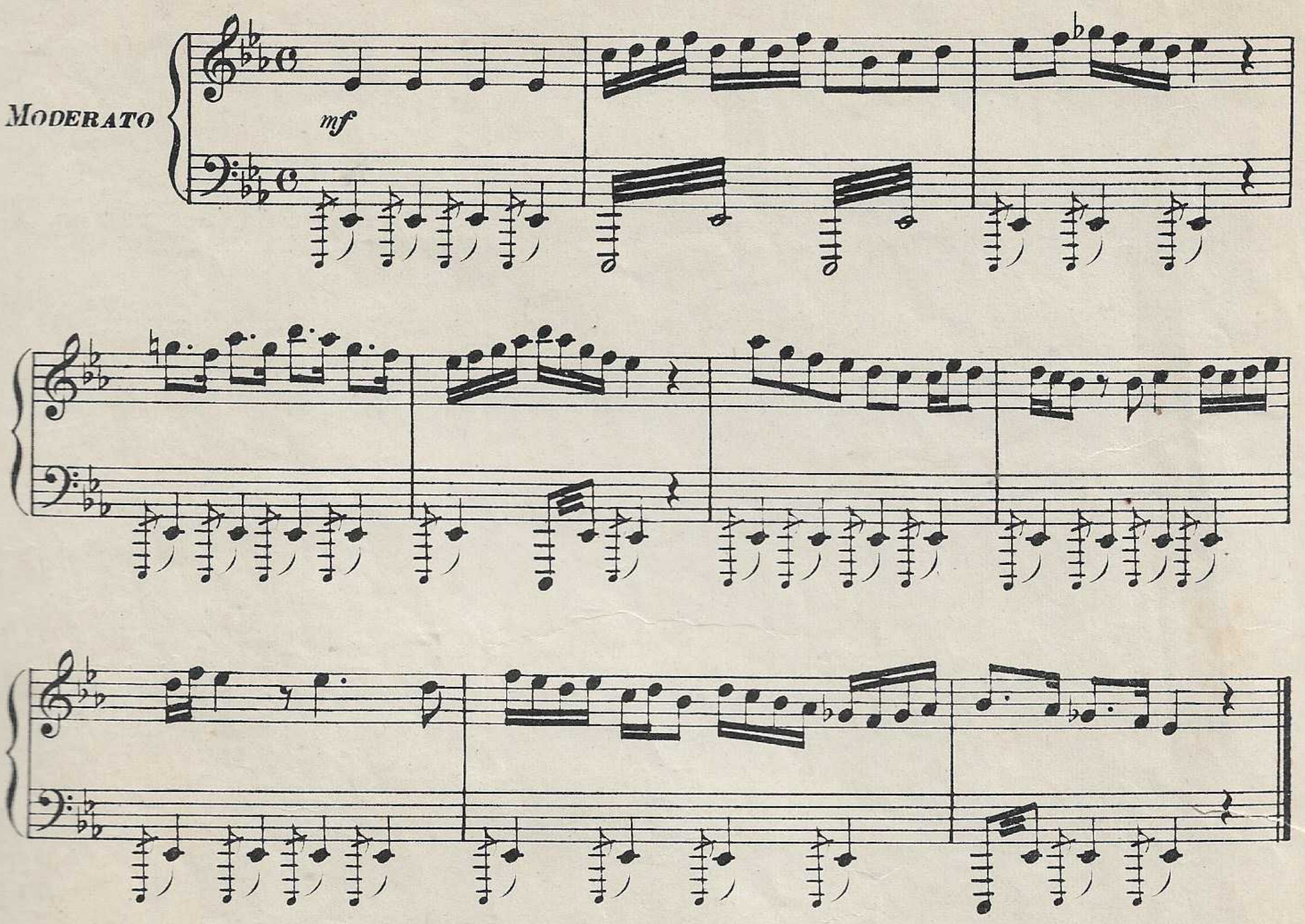

B

EL ASBAIN

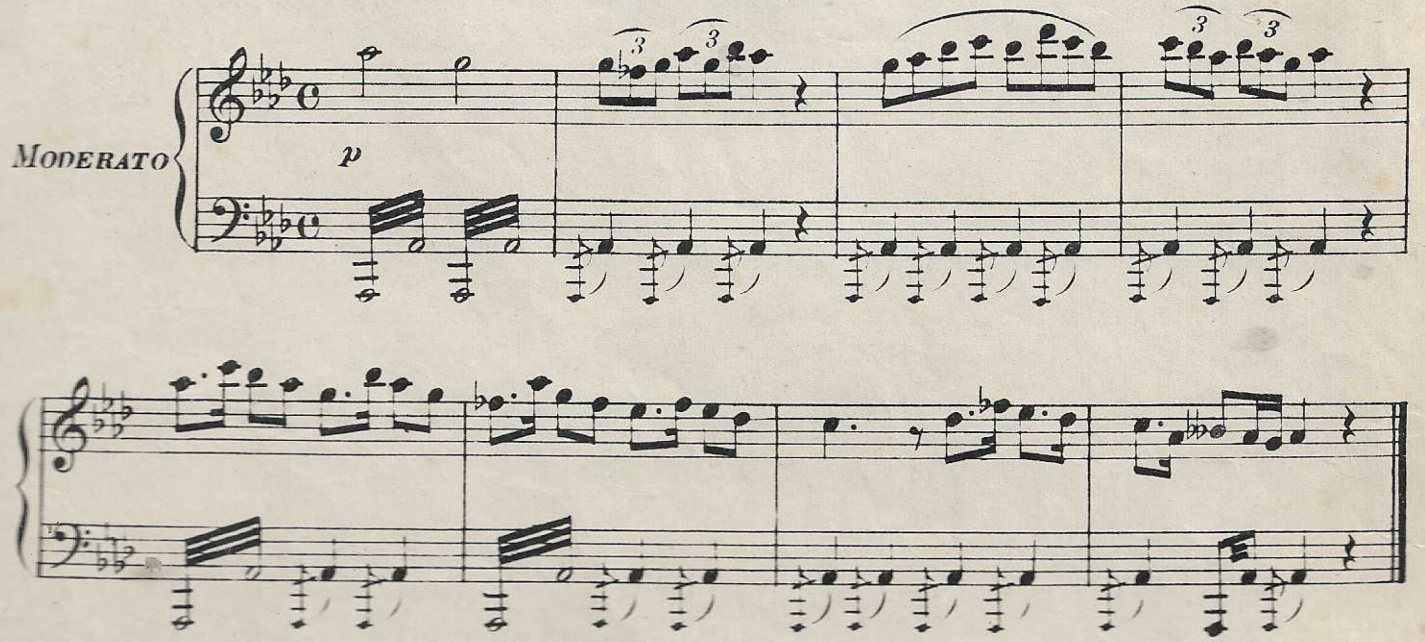

C

ED OZIL

MODERATO

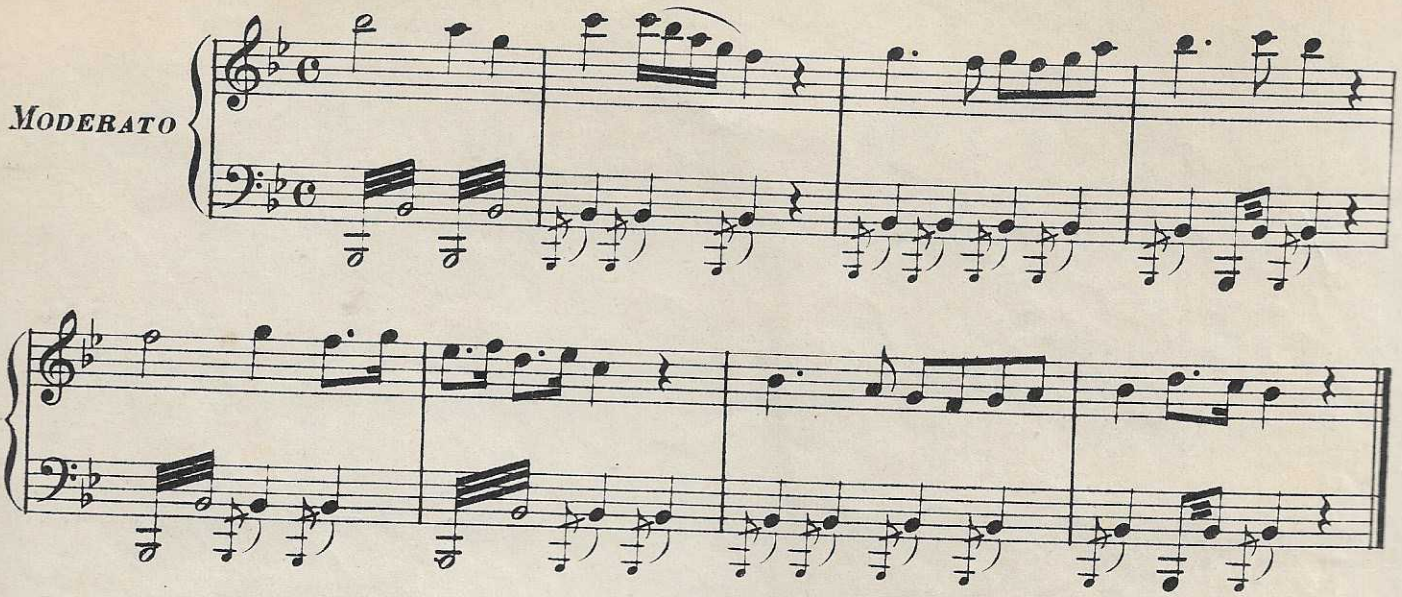

TURCHIA (date 19th cent)

"L'Hamedié"

S. E. NEDJB PACHA

TEMPO DI MARCIA

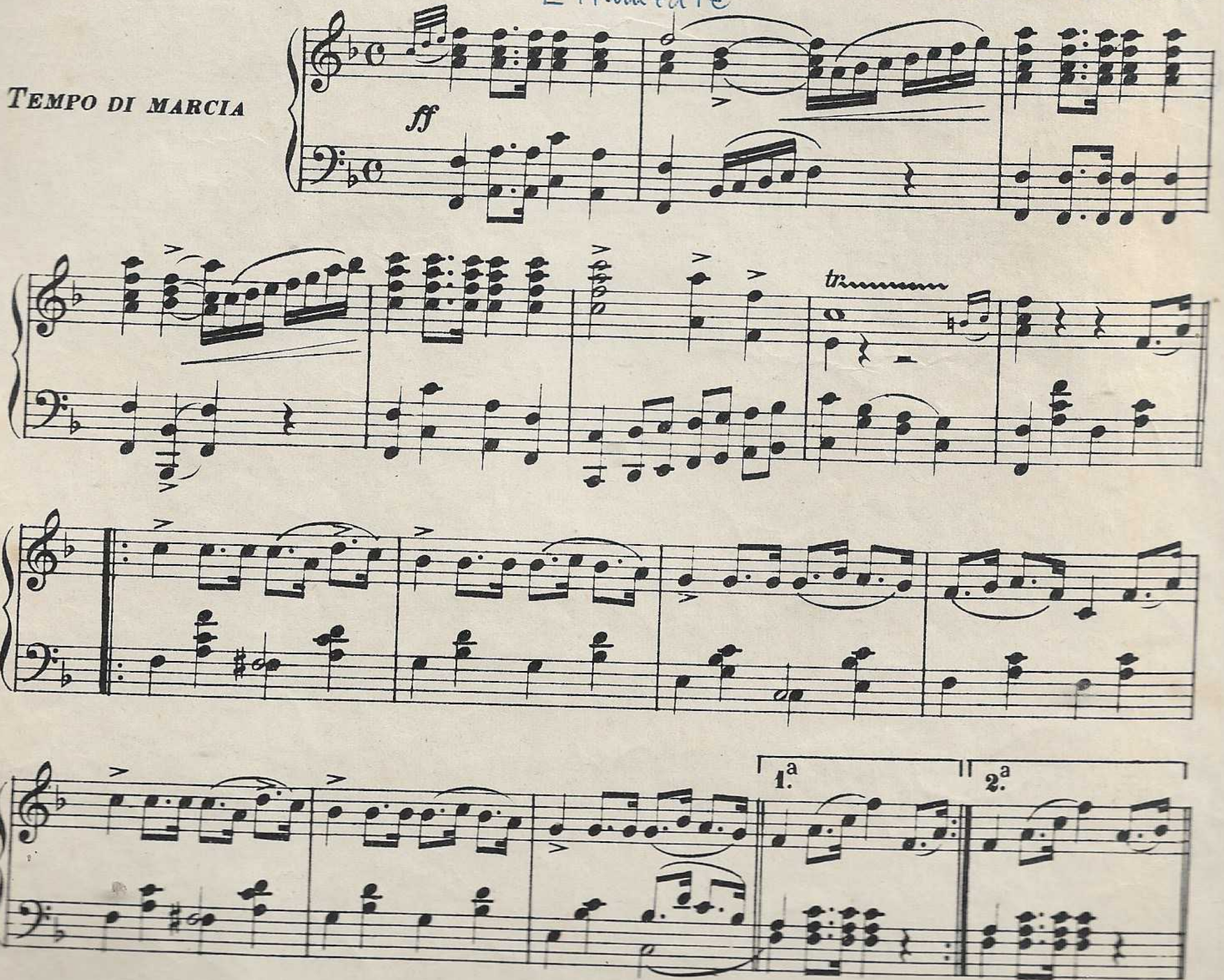

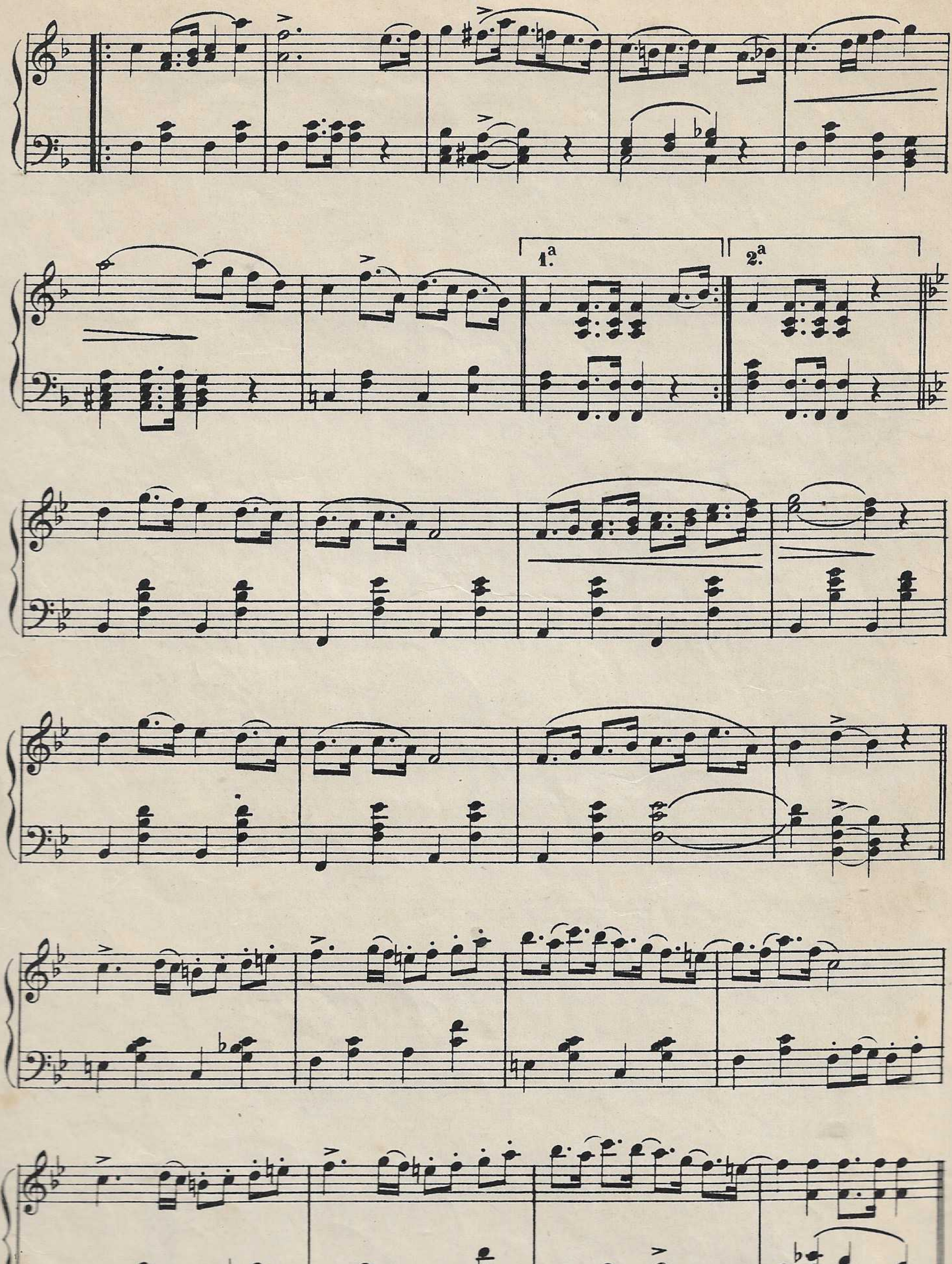
1.a
2.a

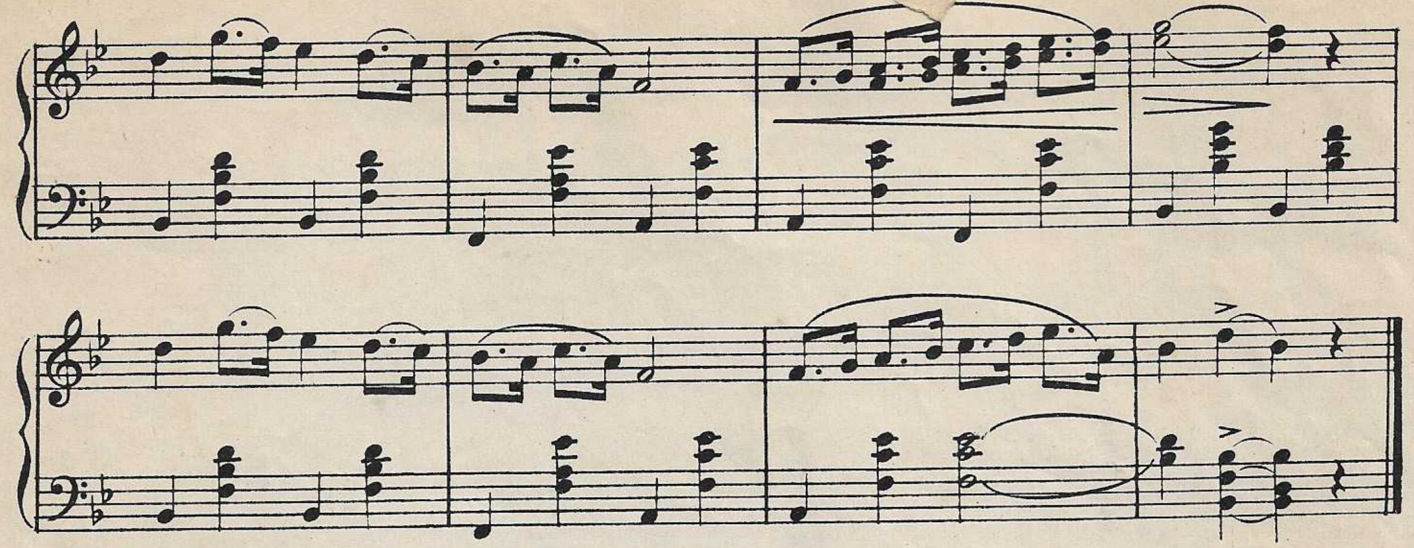

UNGHERIA

Erkel Ferenc

A

Veggasi AUSTRIA a pag. 4

B

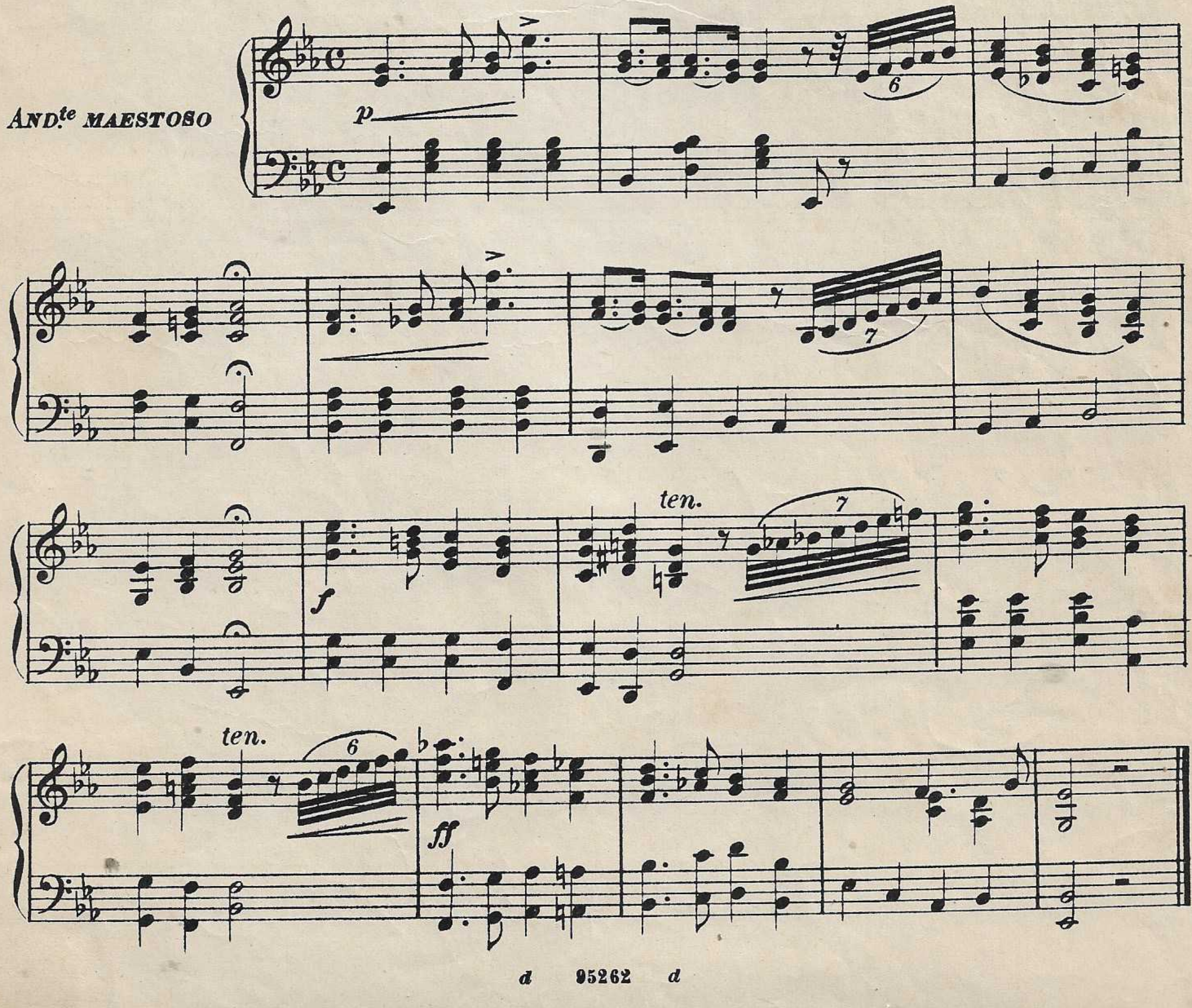

C

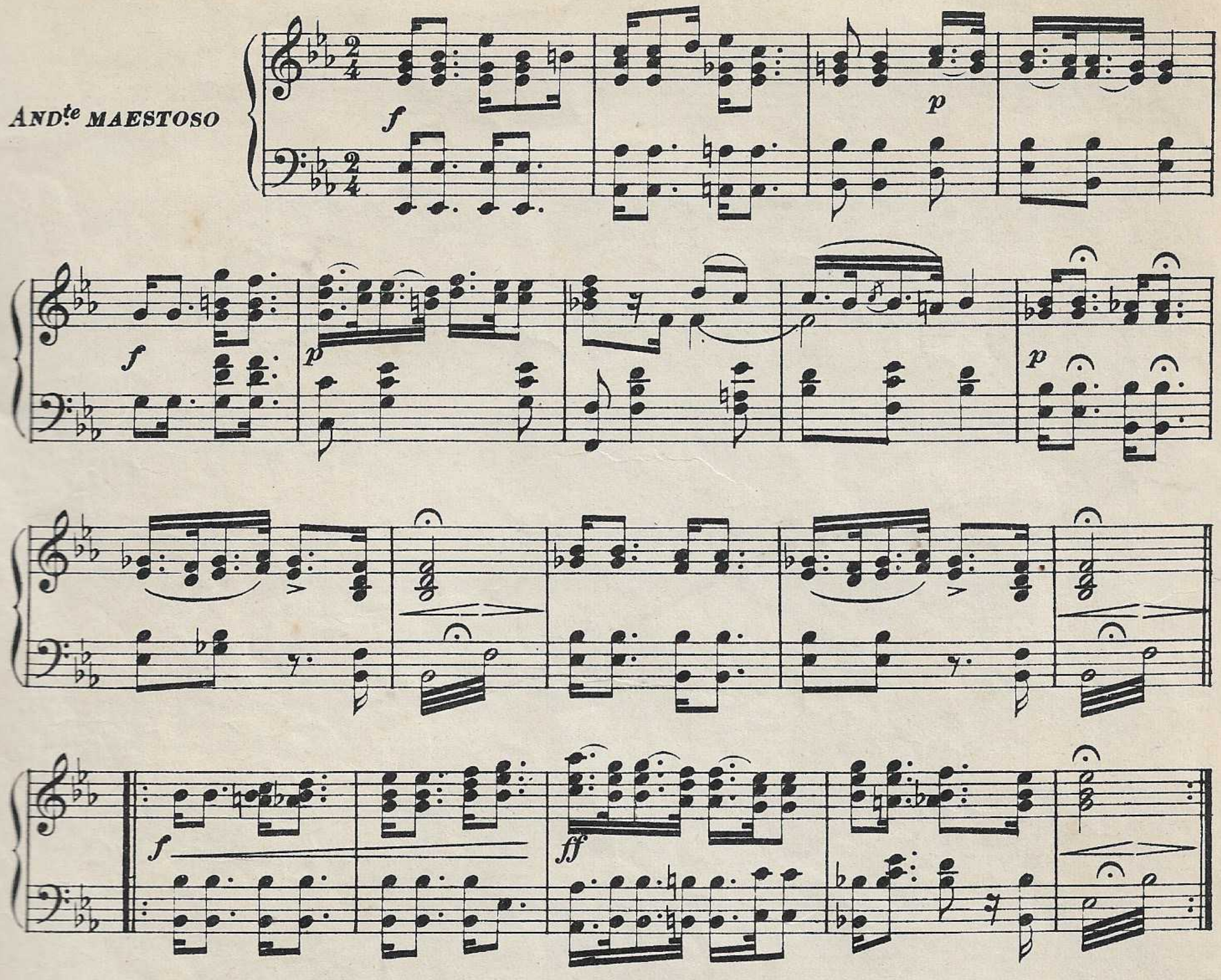

URUGUAY

D. J. DEBALLI

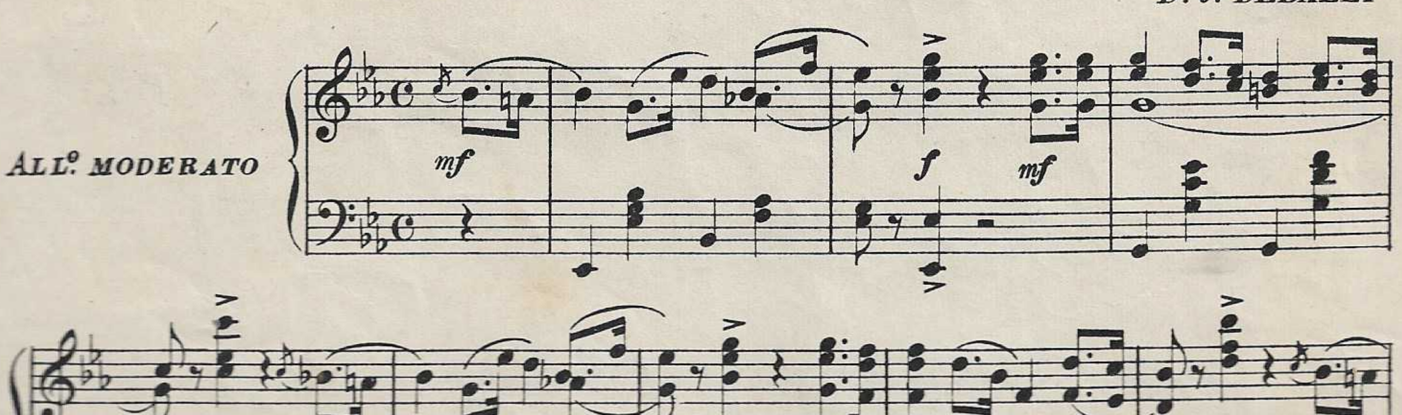

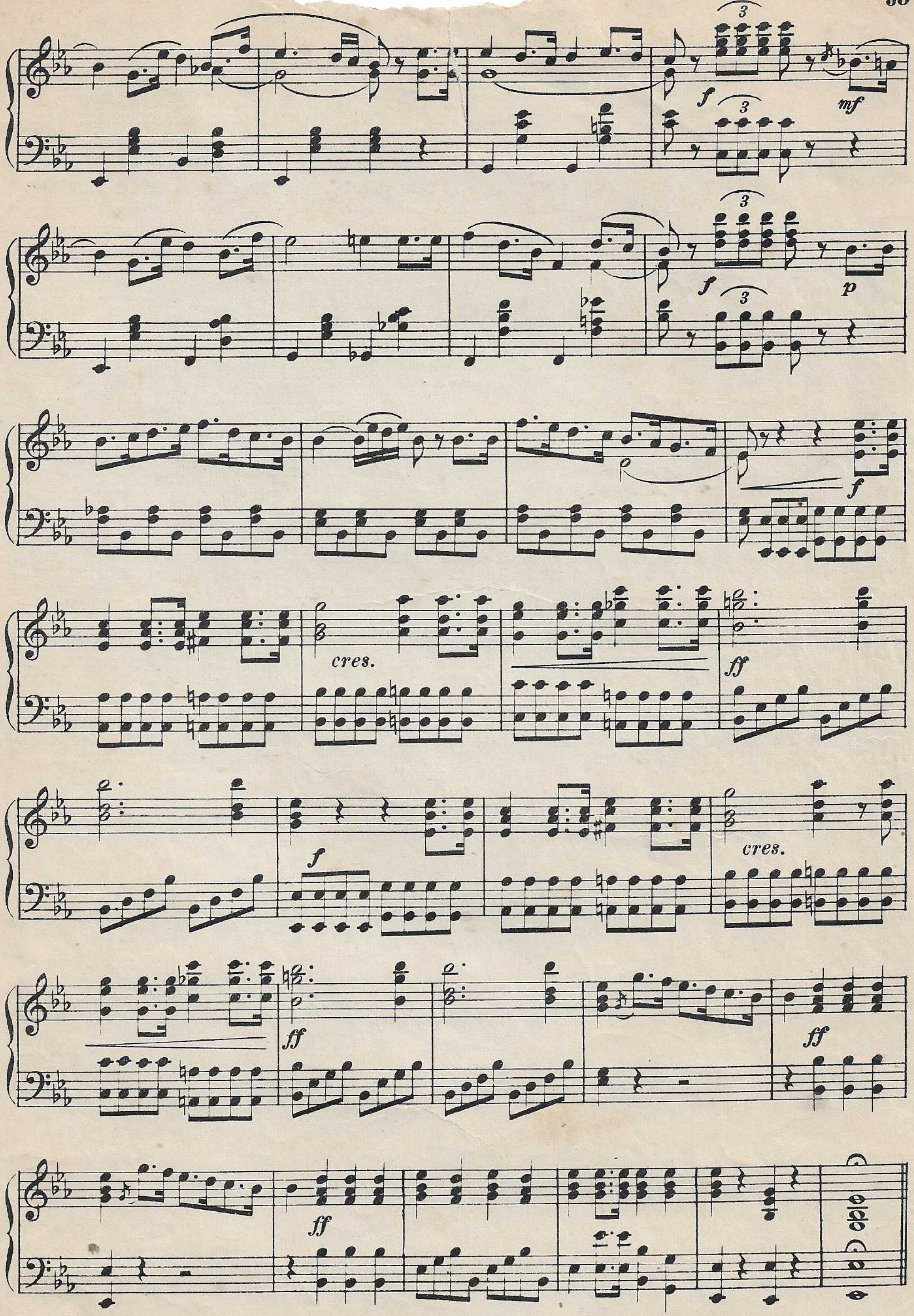
3
f
mf
f
p
f
cres.
ff
f
cres.
ff
ff
ff

VENEZUELA

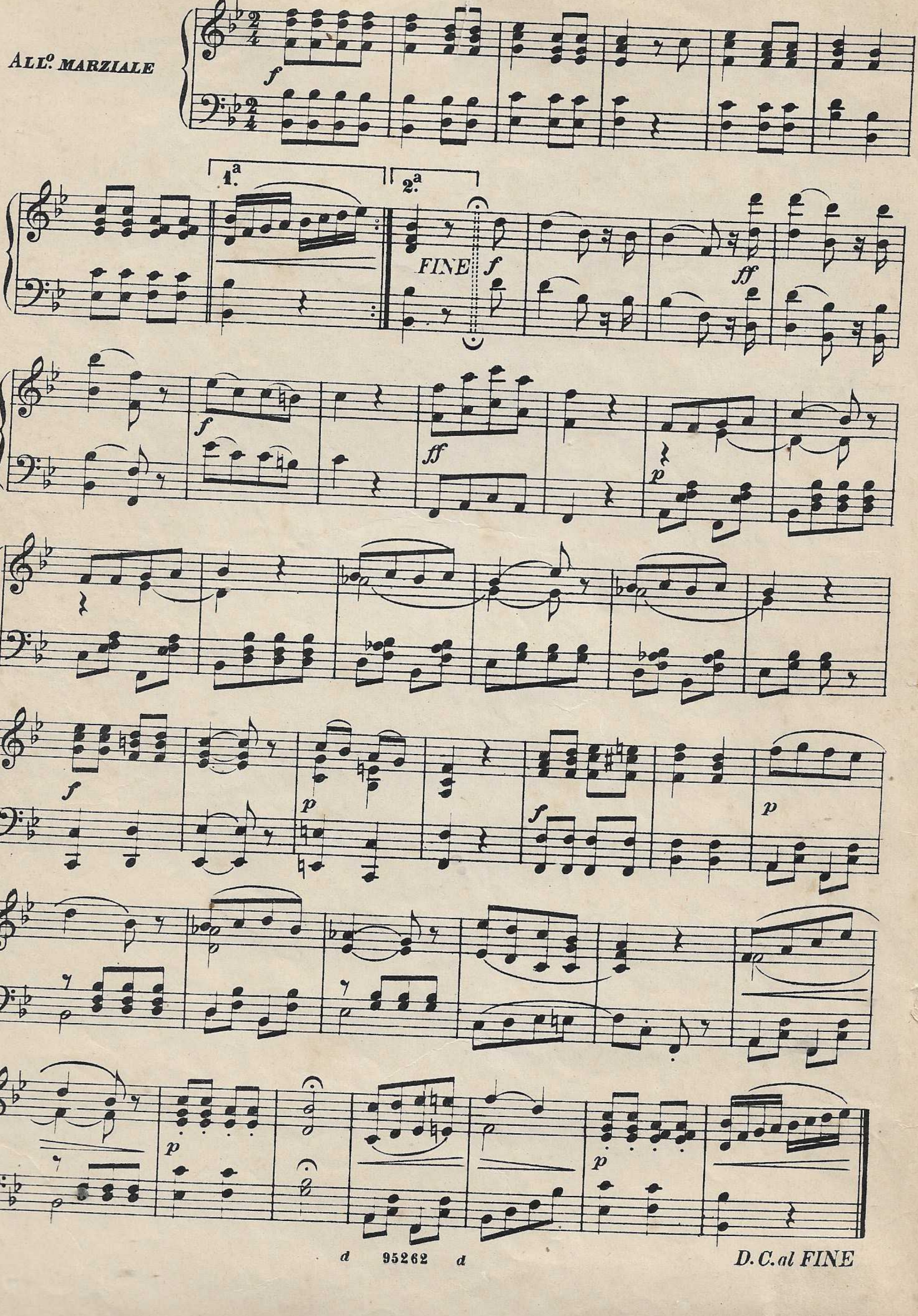

D. C. al FINE

INNI NAZIONALI

ARGENTINA — AUSTRIA — BADEN — BAVIERA — BELGIO

BOEMIA — BOLIVIA — BULGARIA — CHILÌ — COLOMBIA

DANIMARCA — EGITTO — FRANCIA — GERMANIA — GIAPPONE

GRECIA — INGHILTERRA — INNO PONTIFICIO — ITALIA

INNO GARIBALDI — MESSICO — MONACO (PRINCIPATO)

MONTENEGRO — OLANDA — PARAGUAY — PERSIA — PERÙ

PORTOGALLO — PRUSSIA — ROMANIA — RUSSIA — SAN MARINO

SASSONIA — SERBIA — SIAM — SPAGNA

STATI UNITI D'AMERICA — SVEZIA E NORVEGIA — SVIZZERA

TUNISIA — TURCHIA — UNGHERIA — URUGUAY

VENEZUELA — WURTEMBERG

MILANO - G. RICORDI & C.